

WBA31BN080CL56058

Vehicle details

Operator		Inspection condition	conditional: light/moisture/dirt
License number		Mileage (Read)	105,878 km
Manufacturer	BMW	Next maintenance in	22,000 km
Type / Model	520d	Main inspection (Read from ZBI)	06/2025
Vehicle Identification number	WBA31BN080CL56058	Power / Engine displacement	140 kW / 1,995 ccm
First registration	27 Sept 2022	Upholstery/Colour	/
Last maintenance	11/2024, 101,909 km	Paintwork	
Fuel type	Hybrid Diesel / E	Gearbox	Automatic

Zustandsbericht

Value reducing factors

No.	Component group	Description
1	Wheel / tyres	Tyre - right - Worn - No deduction
2	Sill - right side	Sill - Dent(s) - Smooth repair work
3	Side panel - rear left side	Side panel - Scratched - Smart repair
4	Measurement	Undercarriage - Malposition - Set / adjust
5	Side panel - rear right side	Side panel - Dent(s) - Smooth repair work
6	Equipment	Vehicle key (1 von 3 fehlt) - Replace
7	Front bumper	Front bumper - Scratched - Smart repair
8	2nd wheel set	Tyres - complete set (Seitlich abgefahren) - Worn - Replace
9	Vehicle glazing	Windscreen (Rissbildung) - Stone chips - Replace
10	Rear bumper	Rear bumper - Scratched - Repair and paint

Wear and tear

No.	Component group	Description
1	Door - front left side	Door edge - Scratch(es) - No deduction
2	Body	Body (Steinschläge) - Scratch(es) - No deduction
3	Interior	Interior - Abrasion - No deduction

Missing parts

Missing part

Previous damages

No.	Previous damage
1	Front, Rear, Provided by user / customer

Detected repainting

TÜV SÜD Auto Plus GmbH
Gutenbergstr. 13
70771 Leinfelden-Echterdingen

Inspection location
SAP SE
Dietmar-Hopp-Allee 16
69190 Walldorf

Inspection date: 27 Dec 2024
Protocol number: 37705712
Delivery date: 30 Dec 2024



Auto Plus

No.	Location
1	Mudguard - right side, Sill - right side, Side panel - rear left side, Side panel - rear right side, Door - rear left side, Door - rear right side, Door - front right side, Professionally carried out

Main tyres

Axle	Tyre size	Manufacturer	Type of tyre	Tread depth	Roadworthy	Permissibility
1	225/55 R17 97H	Pirelli	Winter tyres	5mm - 5mm	o.k.	
2	225/55 R17 97H	Pirelli	Winter tyres	3mm - 3mm	Not o.k.	

Additional tyres

Axle	Tyre size	Manufacturer	Type of tyre	Tread depth	Roadworthy	Permissibility
1	225/55 R17 101Y	Hankook	Summer tyres	4mm - 4mm	Not o.k.	
2	225/55 R17 101Y	Hankook	Summer tyres	3mm - 3mm	Not o.k.	

The wear and tear condition and possible damages to the tyres are considered in the value.

Comments

Keine Gewähr auf Vollständigkeit und Richtigkeit der angezeigten Ausstattung.
Techn. Änderungen vorbehalten
Das Fahrzeug weist dem Alter, der Laufleistung und dem Einsatzzweck entsprechende Gebrauchsspuren auf.
elektr. Komponenten geprüft, i. O.

Lackwerte geprüft, N.i.O

Fahrzeug war zum Zeitpunkt der Besichtigung regennass, weitere Beschädigungen können nicht ausgeschlossen werden.

TÜV SÜD Auto Plus GmbH
Gutenbergstr. 13
70771 Leinfelden-Echterdingen

Inspection location
SAP SE
Dietmar-Hopp-Allee 16
69190 Walldorf

Inspection date: 27 Dec 2024
Protocol number: 37705712
Delivery date: 30 Dec 2024



Auto Plus

Vehicle details

Manufacturer	BMW	Inspection condition	conditional: light/moisture/dirt
Type / Model	520d	Mileage (Read)	105,878 km
Vehicle Identification number	WBA31BN080CL56058	First registration	27 Sept 2022

Vehicle identification:

The vehicle identification number (VIN) was read and its conformity with the documents submitted was verified during the inspection by the undersigned.

Inspection conditions:

A proper visual inspection of the paintwork and the bodywork was only possible to a limited extent due to insufficient lighting conditions/wetness or dirt. At the time of the inspection, the condition could not be ensured for an adequate assessment. The expert therefore recommends a further inspection to reduce the prognosis risk.

General condition:

The vehicle shows traces of wear and tear corresponding to its age and purpose

Overview pictures



Figure 1: Diagonal front



Figure 2: Diagonal front



Figure 3: Diagonal rear



Figure 4: Diagonal rear



Figure 5: Interior



Figure 6: Interior

TÜV SÜD Auto Plus GmbH
Gutenbergstr. 13
70771 Leinfelden-Echterdingen

Inspection location
SAP SE
Dietmar-Hopp-Allee 16
69190 Walldorf

Inspection date: 27 Dec 2024
Protocol number: 37705712
Delivery date: 30 Dec 2024



Figure 7: Interior



Figure 8: Interior



Figure 9: Interior

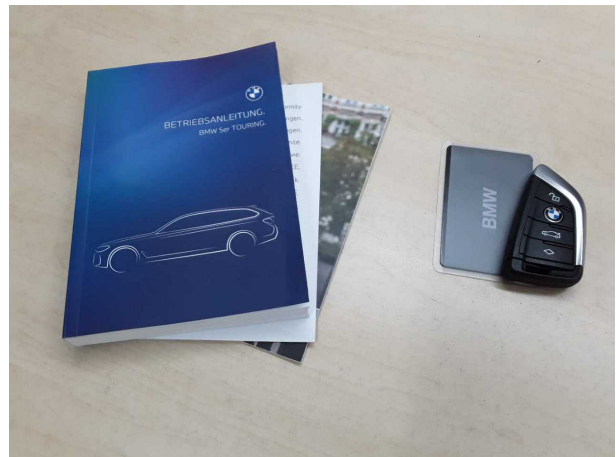

Figure 10: Misc.



Figure 11: Misc.

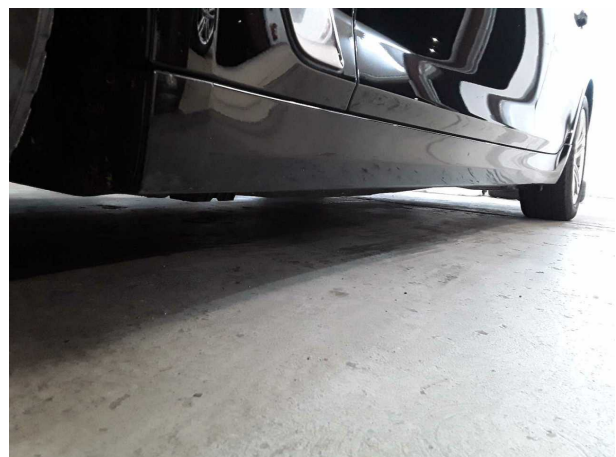

Figure 12: Misc.

TÜV SÜD Auto Plus GmbH
Gutenbergstr. 13
70771 Leinfelden-Echterdingen

Inspection location
SAP SE
Dietmar-Hopp-Allee 16
69190 Walldorf

Inspection date: 27 Dec 2024
Protocol number: 37705712
Delivery date: 30 Dec 2024



Figure 13: Misc.



Figure 14: Misc.



Figure 15: Misc.



Figure 16: Misc.



Figure 17: Misc.

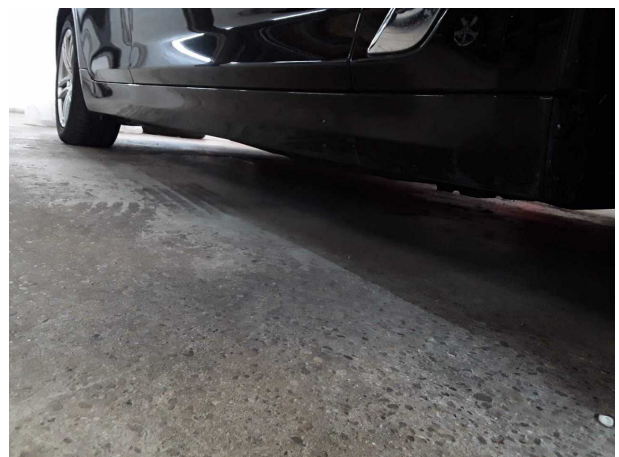

Figure 18: Misc.



Figure 19: Misc.

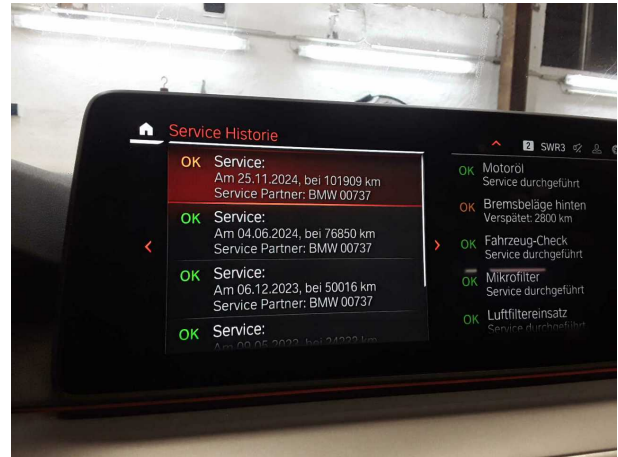

Figure 20: Misc.

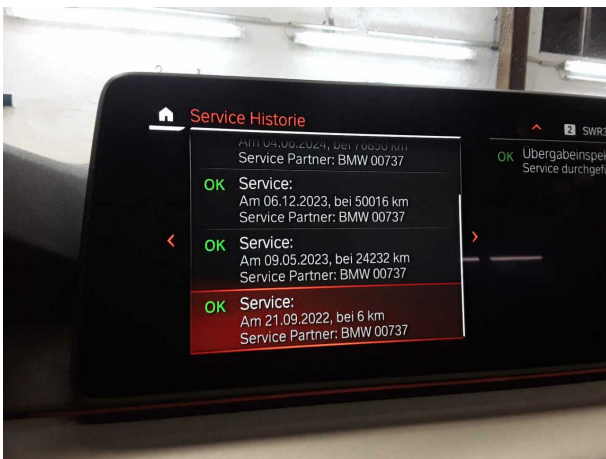

Figure 21: Misc.

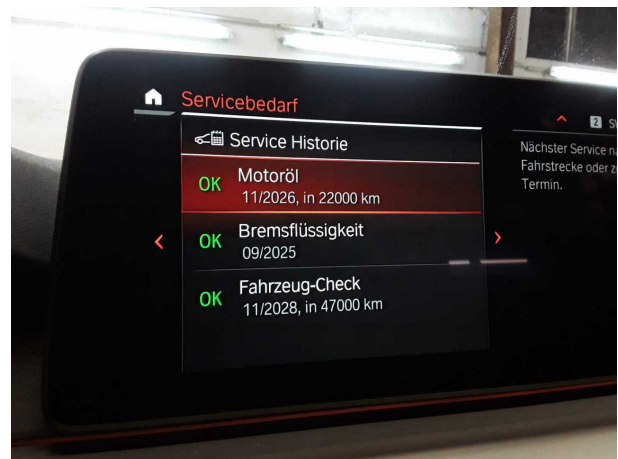

Figure 22: Misc.



Figure 23: Misc.

Pictures of damage



Damage #1: Wheel / tyres: Tyre - right - Worn - No deduction



Damage #2: Sill - right side: Sill - Dent(s) - Smooth repair work



Damage #2: Sill - right side: Sill - Dent(s) - Smooth repair work



Damage #3: Side panel - rear left side: Side panel - Scratches... Smart repair

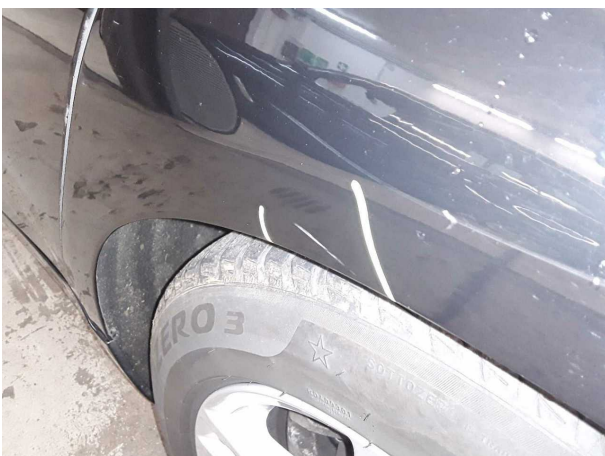

Damage #3: Side panel - rear left side: Side panel - Scratched - Smart repair



Damage #3: Side panel - rear left side: Side panel - Scratches... Smart repair



Damage #4: Measurement: Undercarriage - Malposition - Set / adjust



Damage #5: Side panel - rear right side: Side panel - Dent(s) - Smooth repair work



Damage #5: Side panel - rear right side: Side panel - Dent(s) - Smooth repair work



Damage #6: Equipment: Vehicle key (1 von 3 fehlt) - Replace



Damage #7: Front bumper: Front bumper - Scratched - Smart repair



Damage #7: Front bumper: Front bumper - Scratched - Smart repair



Damage #8: 2nd wheel set: Tyres - complete set (Seitlich abgefahren) - Worn - Replace



Damage #8: 2nd wheel set: Tyres - complete set (Seitlich abgefahren) - Worn - Replace



Damage #9: Vehicle glazing: Windscreen (Rissbildung) - Stone chips - Replace

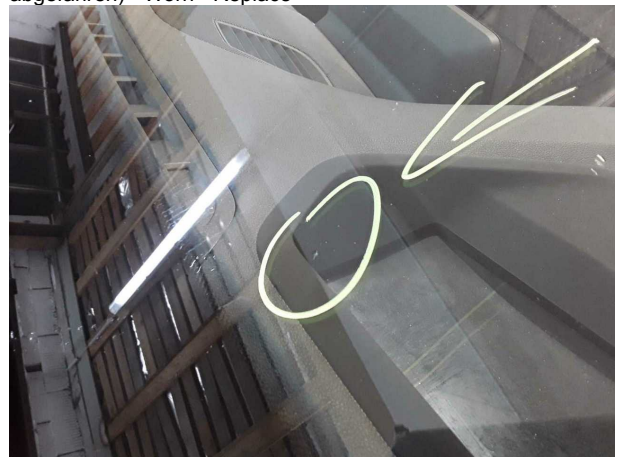

Damage #9: Vehicle glazing: Windscreen (Rissbildung) - Stone chips - Replace



Damage #10: Rear bumper: Rear bumper - Scratched - Repair and paint



Damage #10: Rear bumper: Rear bumper - Scratched - Repair and paint

TÜV SÜD Auto Plus GmbH
Gutenbergstr. 13
70771 Leinfelden-Echterdingen

Inspection location
SAP SE
Dietmar-Hopp-Allee 16
69190 Walldorf

Inspection date: 27 Dec 2024
Protocol number: 37705712
Delivery date: 30 Dec 2024



Auto Plus



Damage #10: Rear bumper: Rear bumper - Scratched - Repair and paint



Damage #10: Rear bumper: Rear bumper - Scratched - Repair and paint

Pictures of repainting



Repainting 1: Mudguard - right side, Sill - right side, Side panel - rear left side, Side panel - rear right side, Door - rear left side, Door



Repainting 1: Mudguard - right side, Sill - right side, Side pa...
- rear left side, Side panel - rear right side, Door - rear left side,



Repainting 1: Mudguard - right side, Sill - right side, Side panel - rear left side, Side panel - rear right side, Door - rear left side, Door