

**WBA71AG060WY16082**

## Vehicle details

Operator		Inspection condition	Sufficient
License number		Mileage (Read)	61,703 km
Manufacturer	BMW	Next maintenance in	6,000 km
Type / Model	520i	Main inspection (Read from ZBI)	03/2026
Vehicle Identification number	WBA71AG060WY16082	Power / Engine displacement	135 kW / 1,998 ccm
First registration	17 Mar 2023	Upholstery/Colour	/
Last maintenance	05/2024, 34,191 km	Paintwork	
Fuel type	Hybrid Petrol / E	Gearbox	Automatic

## Zustandsbericht

### Value reducing factors

No.	Component group	Description
1	Wheel / tyres	Alloy rim - rear left side - Scratched - No deduction
2	Wheel / tyres	Alloy rim - front left side - Scratched - No deduction
3	Wheel / tyres	Alloy rim - front right side - Scratched - No deduction
4	Door - rear left side	Door - Scratch(es) - Cover / polish
5	Door - front right side	Door - Dent(s) - Smooth repair work
6	Side panel - rear left side	Sill - Scratched - Smart repair
7	2nd wheel set	2 alloy rims - Scratched - Loss in value
8	Front bumper	Front bumper - Scratched - Smart repair
9	Rear bumper	Rear bumper - Scratched - Repair and paint
10	Side panel - rear left side	Side panel - Dent / paintcoat damage - Repair and paint
11	Side panel - rear right side	Side panel - Scratched - Repair and paint

### Wear and tear

No.	Component group	Description
1	Body	Body (Steinschläge) - Scratch(es) - No deduction
2	Vehicle glazing	Windscreen (Steinschläge) - No deduction

### Missing parts

Missing part

### Detected repainting

No.	Location
1	Door - rear left side, Professionally carried out

**TÜV SÜD Auto Plus GmbH**  
Gutenbergstr. 13  
70771 Leinfelden-Echterdingen

**Inspection location**  
SAP SE  
Dietmar-Hopp-Allee 16  
69190 Walldorf

Inspection date: 30 Dec 2024  
**Protocol number: 37715909**  
Delivery date: 30 Dec 2024



Auto Plus

## Main tyres

Axle	Tyre size	Manufacturer	Type of tyre	Tread depth	Roadworthy	Permissibility
1	245/45 R18 100V	Dunlop	Winter tyres	7mm - 7mm	o.k.	
2	245/45 R18 100V	Dunlop	Winter tyres	6mm - 6mm	o.k.	

## Additional tyres

Axle	Tyre size	Manufacturer	Type of tyre	Tread depth	Roadworthy	Permissibility
1	245/45 R18 100Y	Continental	Summer tyres	5mm - 5mm	o.k.	
2	245/45 R18 100Y	Continental	Summer tyres	3mm - 3mm	o.k.	

The wear and tear condition and possible damages to the tyres are considered in the value.

## Comments

Keine Gewähr auf Vollständigkeit und  
Richtigkeit der angezeigten Ausstattung.  
Techn. Änderungen vorbehalten  
Das Fahrzeug weist dem Alter, der Laufleistung und dem  
Einsatzzweck entsprechende Gebrauchsspuren auf.  
elektr. Komponenten geprüft, i. O.

Lackwerte geprüft, N.i.O

**TÜV SÜD Auto Plus GmbH**  
Gutenbergstr. 13  
70771 Leinfelden-Echterdingen

**Inspection location**  
SAP SE  
Dietmar-Hopp-Allee 16  
69190 Walldorf

Inspection date: 30 Dec 2024  
**Protocol number: 37715909**  
Delivery date: 30 Dec 2024



Auto Plus

---

## Vehicle details

<b>Manufacturer</b>	BMW	<b>Inspection condition</b>	Sufficient
<b>Type / Model</b>	520i	<b>Mileage (Read)</b>	61,703 km
<b>Vehicle Identification number</b>	WBA71AG060WY16082	<b>First registration</b>	17 Mar 2023

**Vehicle identification:**

The vehicle identification number (VIN) was read and its conformity with the documents submitted was verified during the inspection by the undersigned.

**Inspection conditions:**

The inspection conditions were sufficient to assess the vehicle. The inspection was carried out using the lighting conditions provided by the photo system included in the report.

**General condition:**

The vehicle shows traces of wear and tear corresponding to its age and purpose

## Overview pictures



**Figure 1:** Diagonal front



**Figure 2:** Diagonal front



**Figure 3:** Diagonal rear



**Figure 4:** Diagonal rear



**Figure 5:** Interior



**Figure 6:** Interior



TÜV SÜD Auto Plus GmbH  
Gutenbergstr. 13  
70771 Leinfelden-Echterdingen

Inspection location  
SAP SE  
Dietmar-Hopp-Allee 16  
69190 Walldorf

Inspection date: 30 Dec 2024  
Protocol number: 37715909  
Delivery date: 30 Dec 2024



Figure 7: Interior



Figure 8: Interior



Figure 9: Interior



Figure 10: Misc.

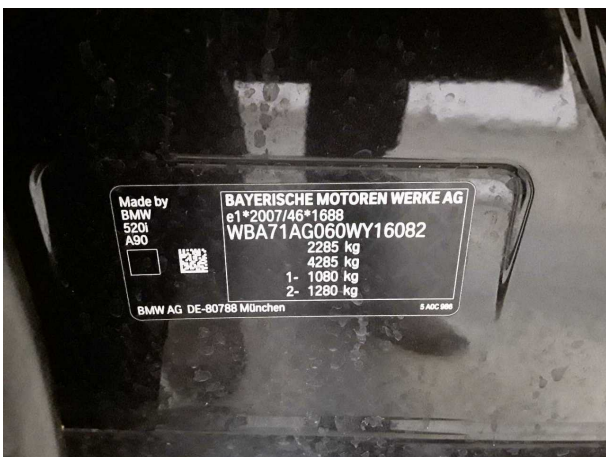

Figure 11: Misc.



Figure 12: Misc.



Figure 13: Misc.

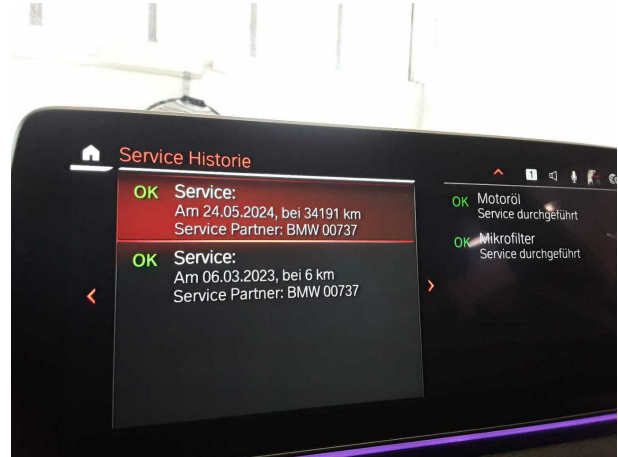

Figure 14: Misc.



Figure 15: Misc.



Figure 16: Misc.



Figure 17: Misc.

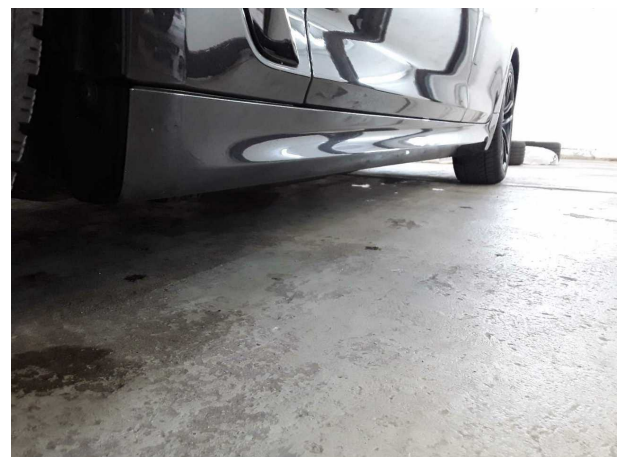

Figure 18: Misc.





**Figure 19:** Misc.



**Figure 20:** Misc.



**Figure 21:** Misc.



**Figure 22:** Misc.

## Pictures of damage



**Damage #1:** Wheel / tyres: Alloy rim - rear left side - Scratched - ...  
deduction



**Damage #1:** Wheel / tyres: Alloy rim - rear left side - Scratched  
- No deduction



**Damage #2:** Wheel / tyres: Alloy rim - front left side - Scratched -  
No deduction



**Damage #2:** Wheel / tyres: Alloy rim - front left side - Scratched  
- No deduction



**Damage #3:** Wheel / tyres: Alloy rim - front right side - Scratched -  
No deduction



**Damage #3:** Wheel / tyres: Alloy rim - front right side -  
Scratched - No deduction





**Damage #4:** Door - rear left side: Door - Scratch(es) - Cover / polish



**Damage #4:** Door - rear left side: Door - Scratch(es) - Cover / polish



**Damage #5:** Door - front right side: Door - Dent(s) - Smooth repair work

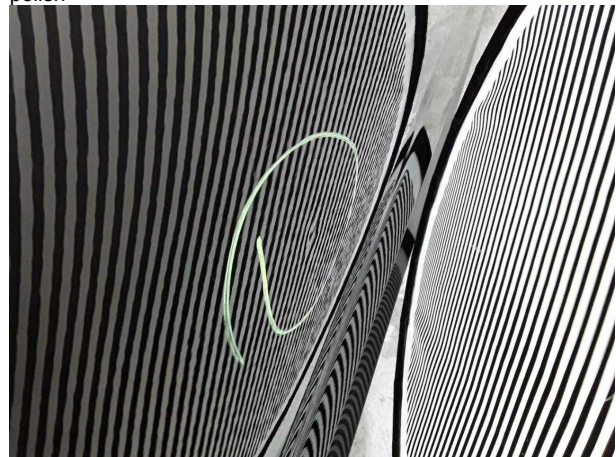

**Damage #5:** Door - front right side: Door - Dent(s) - Smooth repair work

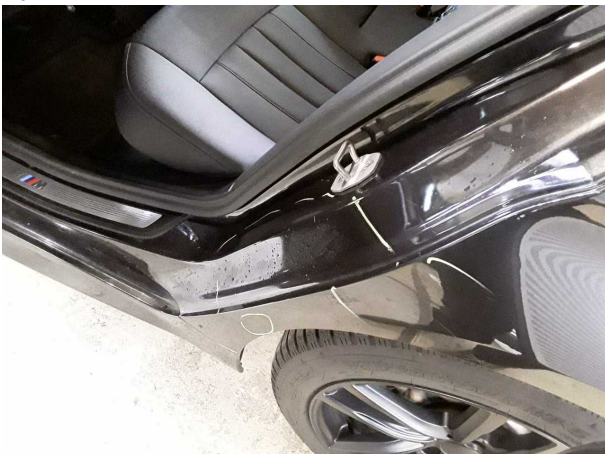

**Damage #6:** Side panel - rear left side: Sill - Scratched - Smart repair



**Damage #6:** Side panel - rear left side: Sill - Scratched - Smart repair





Damage #7: 2nd wheel set: 2 alloy rims - Scratched - Loss in value



Damage #7: 2nd wheel set: 2 alloy rims - Scratched - Loss in value



Damage #7: 2nd wheel set: 2 alloy rims - Scratched - Loss in value



Damage #8: Front bumper: Front bumper - Scratched - Smart repair



Damage #8: Front bumper: Front bumper - Scratched - Smart repair



Damage #8: Front bumper: Front bumper - Scratched - Smart repair





**Damage #8:** Front bumper: Front bumper - Scratched - Smart repair



**Damage #8:** Front bumper: Front bumper - Scratched - Smart repair



**Damage #9:** Rear bumper: Rear bumper - Scratched - Repair and paint

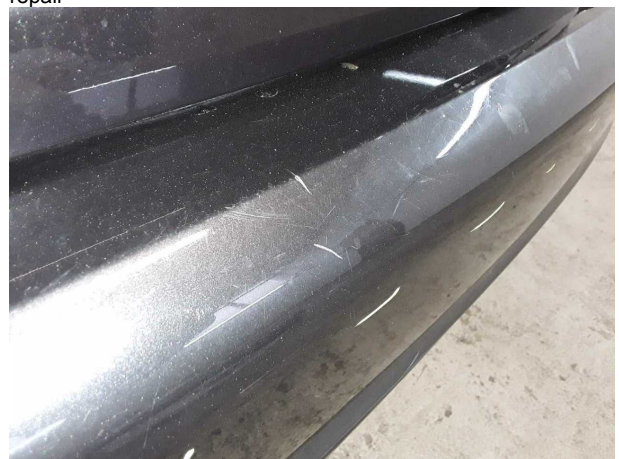

**Damage #9:** Rear bumper: Rear bumper - Scratched - Repair and paint



**Damage #9:** Rear bumper: Rear bumper - Scratched - Repair and paint

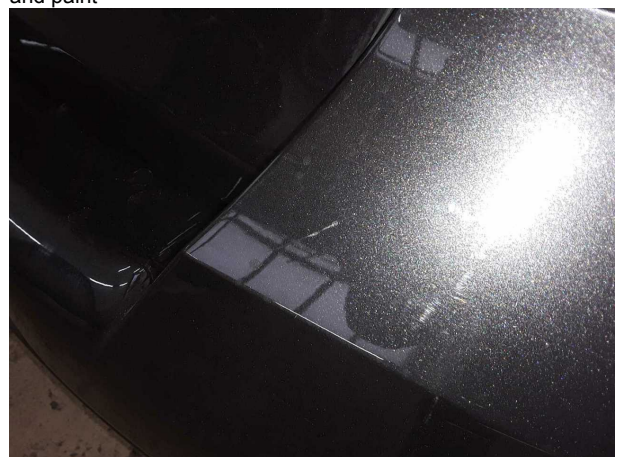

**Damage #9:** Rear bumper: Rear bumper - Scratched - Repair and paint





**Damage #10:** Side panel - rear left side: Side panel - Dent / paintcoat damage - Repair and paint



**Damage #10:** Side panel - rear left side: Side panel - Dent / paintcoat damage - Repair and paint



**Damage #10:** Side panel - rear left side: Side panel - Dent / paintcoat damage - Repair and paint



**Damage #11:** Side panel - rear right side: Side panel - Scratched - Repair and paint



**Damage #11:** Side panel - rear right side: Side panel - Scratched - Repair and paint



**Damage #11:** Side panel - rear right side: Side panel - Scratched - Repair and paint