

WBA5P51030FK96901

Vehicle details

Operator		Inspection condition	conditional: light/moisture/dirt
License number		Mileage (Read)	54,184 km
Manufacturer	BMW	Next maintenance in	8,000 km
Type / Model	330e	Main inspection (Read from ZBI)	08/2026
Vehicle Identification number	WBA5P51030FK96901	Power / Engine displacement	135 kW / 1,998 ccm
First registration	25 Feb 2021	Upholstery/Colour	/
Last maintenance	06/2024, 41,950 km	Paintwork	
Fuel type	Hybr.B/E ext. edition	Gearbox	Automatic

Zustandsbericht

Value reducing factors

No.	Component group	Description
1	Wheel / tyres	Tyre - right - Worn - No deduction
2	Rear bumper	Rear bumper - Scratch(es) - Cover / polish
3	Documents	Log book (Fehlt) - Replace
4	Boot lid / rear door	Boot lid - dent(s) - Smooth repair work
5	Door - rear left side	Door - Scratched - Repair and paint
6	Door - rear right side	Door - Dent / paintcoat damage - Repair and paint
7	Door - front right side	Door - Scratched - Repair and paint
8	Side panel - rear left side	Side panel - Scratched - Repair and paint

Wear and tear

No.	Component group	Description
1	Vehicle glazing	Windscreen - Stone chips - No deduction
2	Body	Body - Scratch(es) - No deduction
3	Interior	Interior - Abrasion - No deduction

Missing parts

Missing part

Detected repainting

No.	Location
	None detectable



Main tyres

Axle	Tyre size	Manufacturer	Type of tyre	Tread depth	Roadworthy	Permissibility
1	225/60 R17 98H	Pirelli	Winter tyres	5mm - 5mm	o.k.	
2	225/60 R17 98H	Pirelli	Winter tyres	4mm - 4mm	Not o.k.	

Additional tyres

Axle	Tyre size	Manufacturer	Type of tyre	Tread depth	Roadworthy	Permissibility
1	225/50 R17 98Y	Hankook	Summer tyres	6mm - 6mm	o.k.	
2	225/50 R17 98Y	Hankook	Summer tyres	6mm - 6mm	o.k.	

The wear and tear condition and possible damages to the tyres are considered in the value.

Comments

Keine Gewähr auf Vollständigkeit und
Richtigkeit der angezeigten Ausstattung.
Techn. Änderungen vorbehalten
Das Fahrzeug weist dem Alter, der Laufleistung und dem
Einsatzzweck entsprechende Gebrauchsspuren auf.
elektr. Komponenten geprüft, i. O.

Lackwerte geprüft, i. O.

Fahrzeug war zum Zeitpunkt der Besichtigung regennass, weitere Beschädigungen können nicht ausgeschlossen werden.

TÜV SÜD Auto Plus GmbH
Gutenbergstr. 13
70771 Leinfelden-Echterdingen

Inspection location
SAP Walldorf
69190 Walldorf

Inspection date: 27 Feb 2025
Protocol number: 38607332
Delivery date: 27 Feb 2025



Vehicle details

Manufacturer	BMW	Inspection condition	conditional: light/moisture/dirt
Type / Model	330e	Mileage (Read)	54,184 km
Vehicle Identification number	WBA5P51030FK96901	First registration	25 Feb 2021

Vehicle identification:

The vehicle identification number (VIN) was read and its conformity with the documents submitted was established during the inspection by the undersigned.

Inspection conditions:

A proper visual inspection of the paintwork and the bodywork was only possible to a limited extent due to insufficient lighting conditions/wetness or dirt. At the time of the inspection, the condition could not be ensured for an adequate assessment. The expert therefore recommends a further inspection to reduce the prognosis risk.

General condition:

The vehicle shows traces of wear and tear corresponding to its age and purpose

Overview pictures



Figure 1: Diagonal front



Figure 2: Diagonal front



Figure 3: Diagonal rear



Figure 4: Diagonal rear

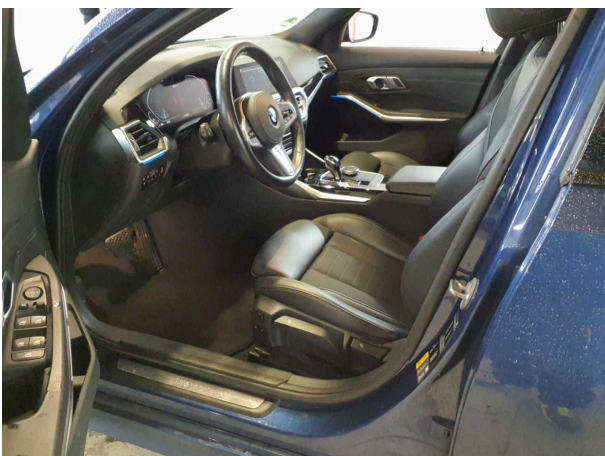

Figure 5: Interior

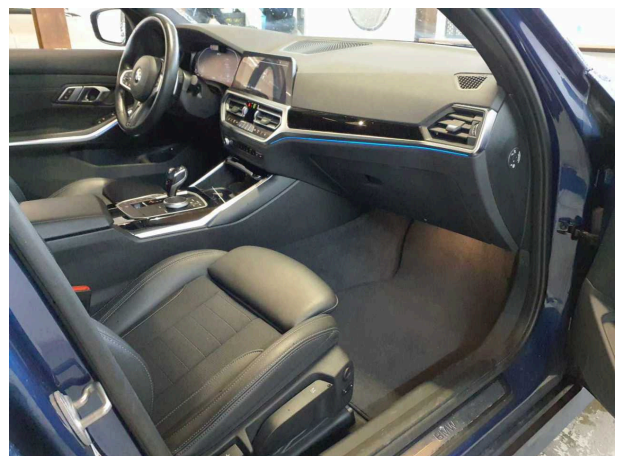

Figure 6: Interior



Figure 7: Interior



Figure 8: Interior

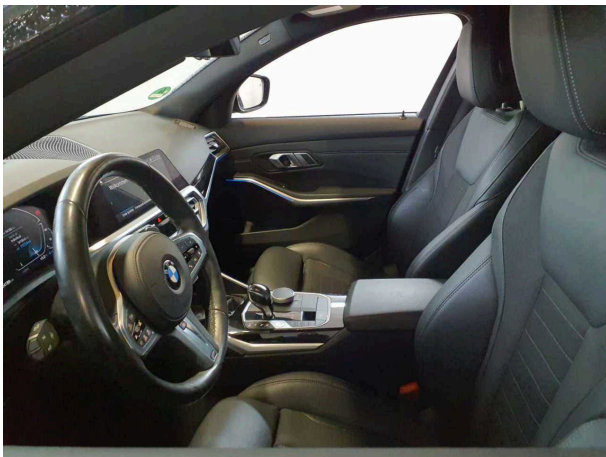

Figure 9: Interior



Figure 10: Misc.

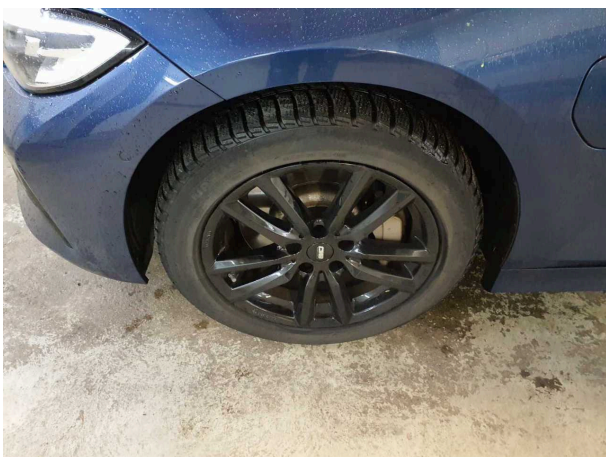

Figure 11: Misc.



Figure 12: Misc.



Figure 13: Misc.



Figure 14: Misc.



Figure 15: Misc.

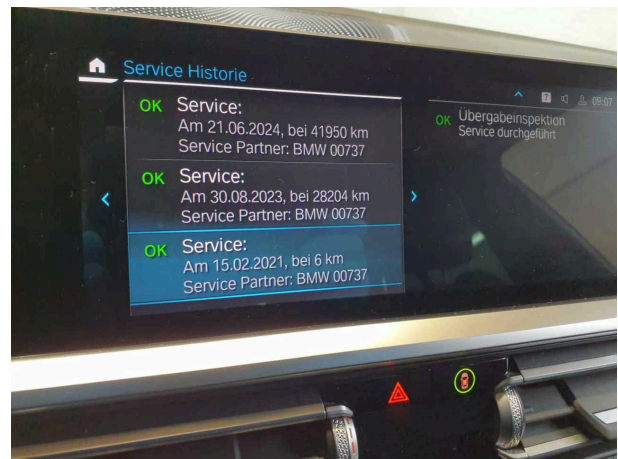

Figure 16: Misc.



Figure 17: Misc.



Figure 18: Misc.



Figure 19: Misc.



Figure 20: Misc.



Figure 21: Misc.

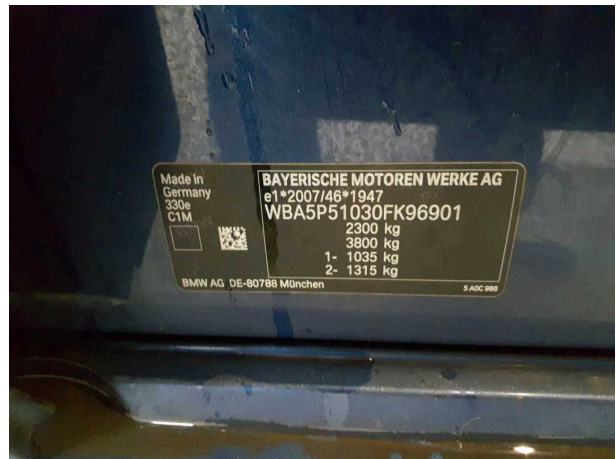

Figure 22: Misc.

Pictures of damage



Damage #1: Wheel / tyres: Tyre - right - Worn - No deduction



Damage #1: Wheel / tyres: Tyre - right - Worn - No deduction

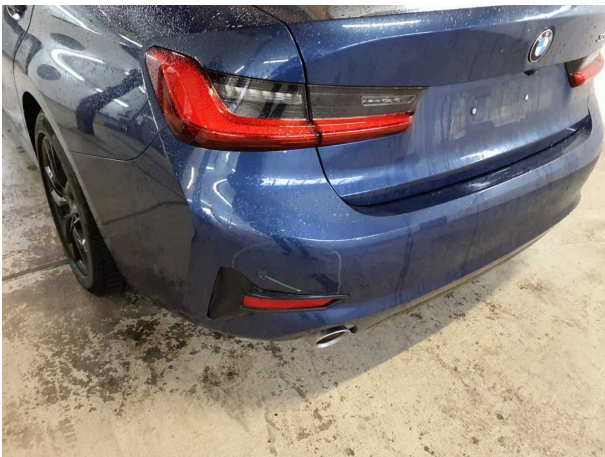

Damage #2: Rear bumper: Rear bumper - Scratch(es) - Cover / polish

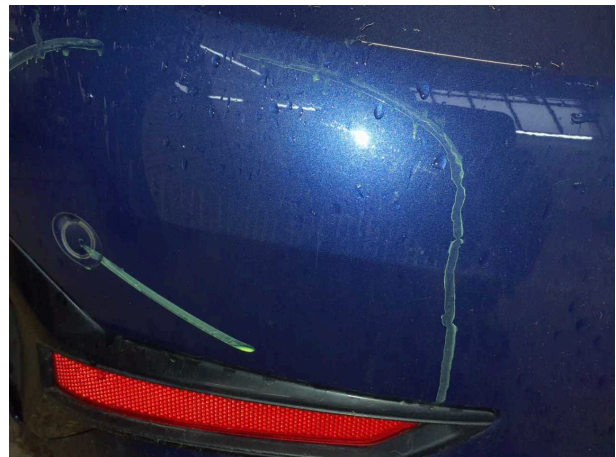

Damage #2: Rear bumper: Rear bumper - Scratch(es) - Cove...
polish

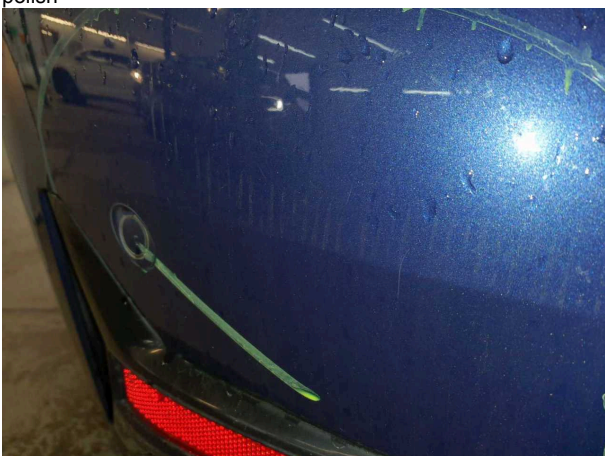

Damage #2: Rear bumper: Rear bumper - Scratch(es) - Cover /
polish

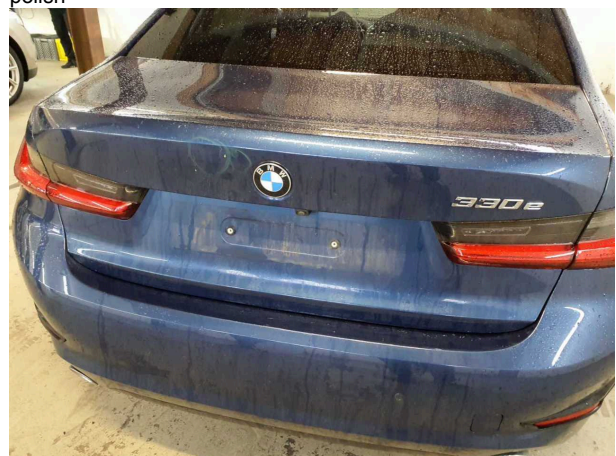

Damage #4: Boot lid / rear door: Boot lid - dent(s) - Smooth
repair work



Damage #4: Boot lid / rear door: Boot lid - dent(s) - Smooth repair work



Damage #4: Boot lid / rear door: Boot lid - dent(s) - Smooth repair work

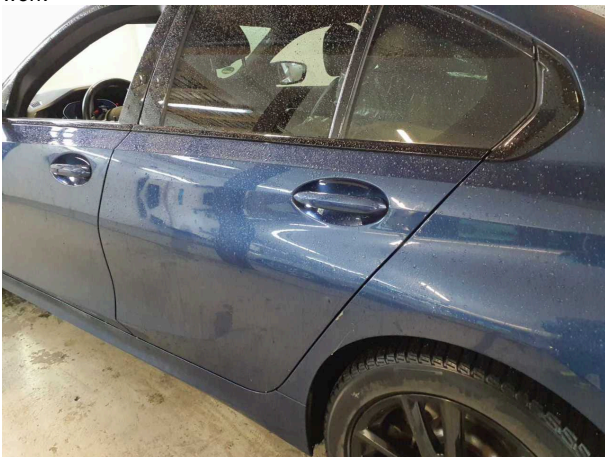

Damage #5: Door - rear left side: Door - Scratched - Repair and paint



Damage #5: Door - rear left side: Door - Scratched - Repair a... paint



Damage #6: Door - rear right side: Door - Dent / paintcoat damage - Repair and paint

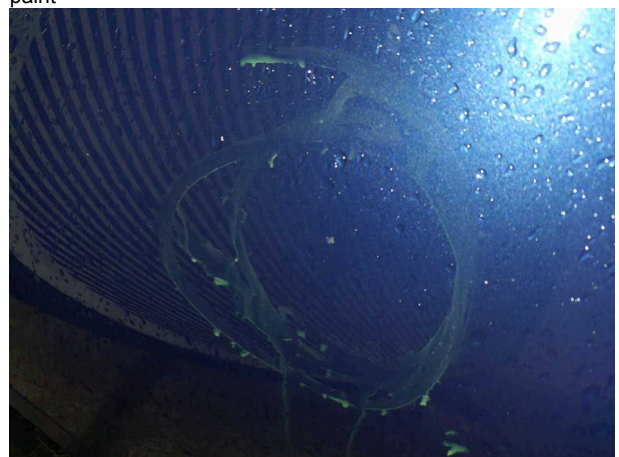

Damage #6: Door - rear right side: Door - Dent / paintcoat damage - Repair and paint



Damage #6: Door - rear right side: Door - Dent / paintcoat damage - Repair and paint



Damage #7: Door - front right side: Door - Scratched - Repair and paint



Damage #7: Door - front right side: Door - Scratched - Repair and paint



Damage #8: Side panel - rear left side: Side panel - Scratched - Repair and paint

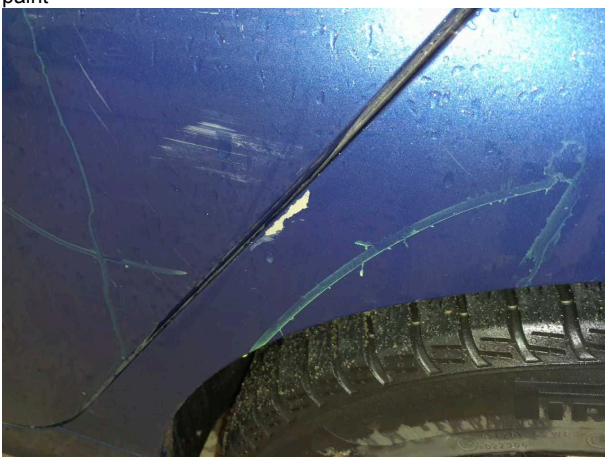

Damage #8: Side panel - rear left side: Side panel - Scratched - Repair and paint