

WAUZZZF24MN031011

Vehicle details

| | | | |
|-------------------------------|-----------------------|----------------------------------|----------------------------------|
| Operator | | Inspection condition | conditional: light/moisture/dirt |
| License number | | Mileage (Read) | 51,193 km |
| Manufacturer | Audi | Next maintenance in | -1 Monat(e) |
| Type / Model | A6 50 TFSI e | Main inspection (Report on hand) | 02/2026 |
| Vehicle Identification number | WAUZZZF24MN031011 | Power / Engine displacement | 185 kW / 1,984 ccm |
| First registration | 2 Feb 2021 | Upholstery/Colour | / |
| Last maintenance | | Paintwork | |
| Fuel type | Hybr.B/E ext. edition | Gearbox | Automatic |

Zustandsbericht

Value reducing factors

| No. | Component group | Description |
|-----|-----------------|---------------------------------------------|
| 1 | Bonnet | Bonnet - dent(s) - Smooth repair work |
| 2 | Misc. | Inspection / maintenance - Due - Perform |
| 3 | Front bumper | Front bumper - Scratched - Repair and paint |

Wear and tear

| No. | Component group | Description |
|-----|-----------------|-----------------------------------------|
| 1 | Interior | Interior - Abrasion - No deduction |
| 2 | Body | Body - Scratch(es) - No deduction |
| 3 | Vehicle glazing | Windscreen - Stone chips - No deduction |

Missing parts

Missing part

Detected repainting

| No. | Location |
|-----|---------------------------------------------------|
| 1 | Door - rear left side, Professionally carried out |

Main tyres

| Axle | Tyre size | Manufacturer | Type of tyre | Tread depth | Roadworthy | Permissibility |
|------|-----------------|--------------|--------------|-------------|------------|----------------|
| 1 | 225/55 R18 102V | Michelin | Winter tyres | 5mm - 5mm | o.k. | |
| 2 | 225/55 R18 102V | Michelin | Winter tyres | 5mm - 5mm | o.k. | |

TÜV SÜD Auto Plus GmbH
Gutenbergstr. 13
70771 Leinfelden-Echterdingen

Inspection location
SAP Walldorf
69190 Walldorf

Inspection date: 27 Feb 2025
Protocol number: 38607635
Delivery date: 27 Feb 2025



Auto Plus

Additional tyres

| Axle | Tyre size | Manufacturer | Type of tyre | Tread depth | Roadworthy | Permissibility |
|------|-----------------|--------------|--------------|-------------|------------|----------------|
| 1 | 245/45 R19 102V | Continental | Summer tyres | 5mm - 5mm | o.k. | |
| 2 | 245/45 R19 102V | Continental | Summer tyres | 5mm - 5mm | o.k. | |

The wear and tear condition and possible damages to the tyres are considered in the value.

Comments

Keine Gewähr auf Vollständigkeit und
Richtigkeit der angezeigten Ausstattung.
Techn. Änderungen vorbehalten
Das Fahrzeug weist dem Alter, der Laufleistung und dem
Einsatzzweck entsprechende Gebrauchsspuren auf.
elektr. Komponenten geprüft, i. O.

Lackwerte geprüft, n. i. O.

Fahrzeug war zum Zeitpunkt der Besichtigung regennass, weitere Beschädigungen können nicht ausgeschlossen werden.

TÜV SÜD Auto Plus GmbH
Gutenbergstr. 13
70771 Leinfelden-Echterdingen

Inspection location
SAP Walldorf
69190 Walldorf

Inspection date: 27 Feb 2025
Protocol number: 38607635
Delivery date: 27 Feb 2025



Vehicle details

| | | | |
|--------------------------------------|-------------------|-----------------------------|----------------------------------|
| Manufacturer | Audi | Inspection condition | conditional: light/moisture/dirt |
| Type / Model | A6 50 TFSI e | Mileage (Read) | 51,193 km |
| Vehicle Identification number | WAUZZZF24MN031011 | First registration | 2 Feb 2021 |

Vehicle identification:

The vehicle identification number (VIN) was read and its conformity with the documents submitted was established during the inspection by the undersigned.

Inspection conditions:

A proper visual inspection of the paintwork and the bodywork was only possible to a limited extent due to insufficient lighting conditions/wetness or dirt. At the time of the inspection, the condition could not be ensured for an adequate assessment. The expert therefore recommends a further inspection to reduce the prognosis risk.

General condition:

The vehicle shows traces of wear and tear corresponding to its age and purpose

Overview pictures



Figure 1: Diagonal front



Figure 2: Diagonal front



Figure 3: Diagonal rear



Figure 4: Diagonal rear



Figure 5: Interior



Figure 6: Interior



Figure 7: Interior



Figure 8: Interior

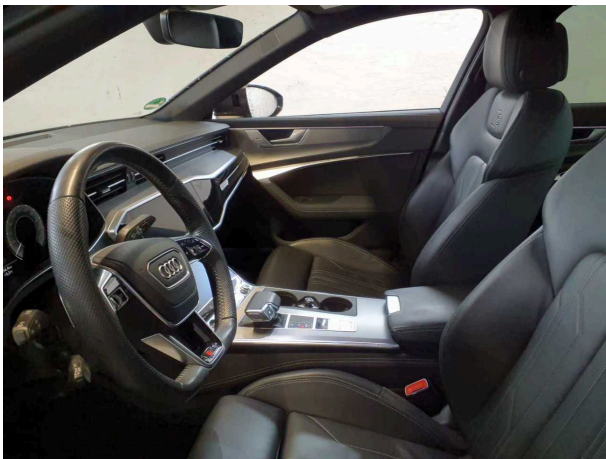

Figure 9: Interior

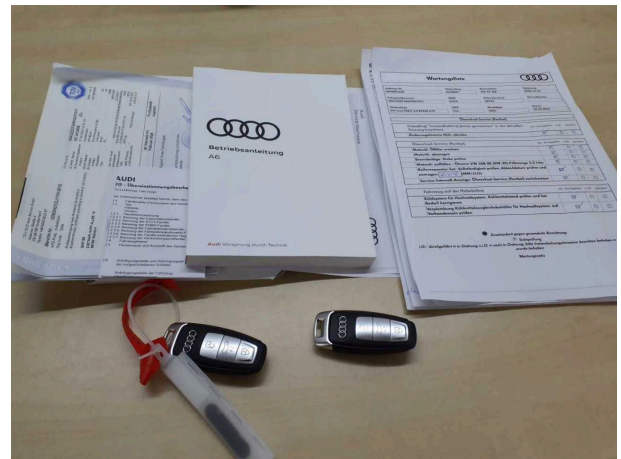

Figure 10: Misc.



Figure 11: Misc.

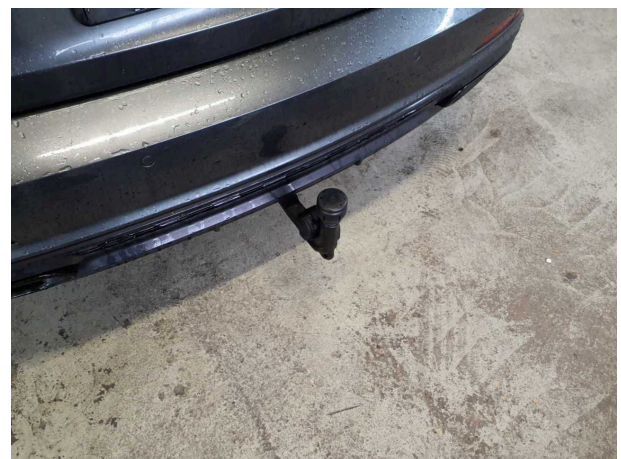

Figure 12: Misc.



Figure 13: Misc.



Figure 14: Misc.

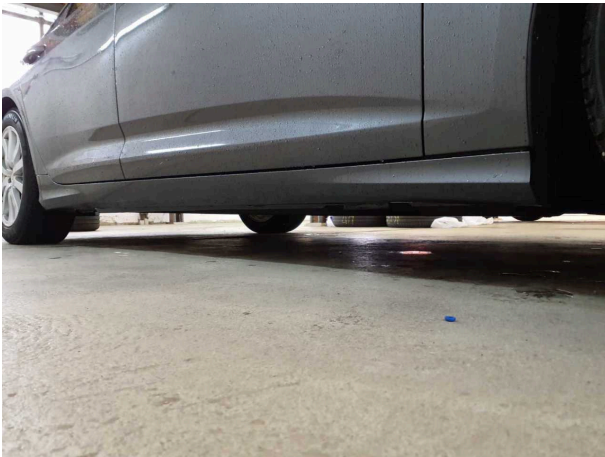

Figure 15: Misc.



Figure 16: Misc.

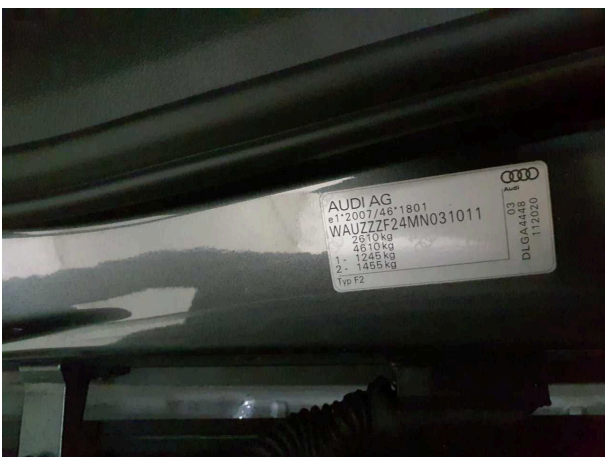

Figure 17: Misc.



Figure 18: Misc.



Figure 19: Misc.



Figure 20: Misc.



Figure 21: Misc.



Figure 22: Misc.



Figure 23: Misc.

Pictures of damage



Damage #1: Bonnet: Bonnet - dent(s) - Smooth repair work



Damage #1: Bonnet: Bonnet - dent(s) - Smooth repair work

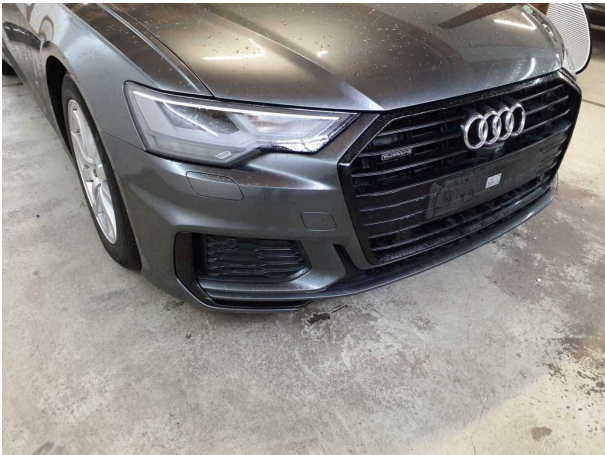

Damage #3: Front bumper: Front bumper - Scratched - Repair and paint



Damage #3: Front bumper: Front bumper - Scratched - Repair and paint



Damage #3: Front bumper: Front bumper - Scratched - Repair and paint

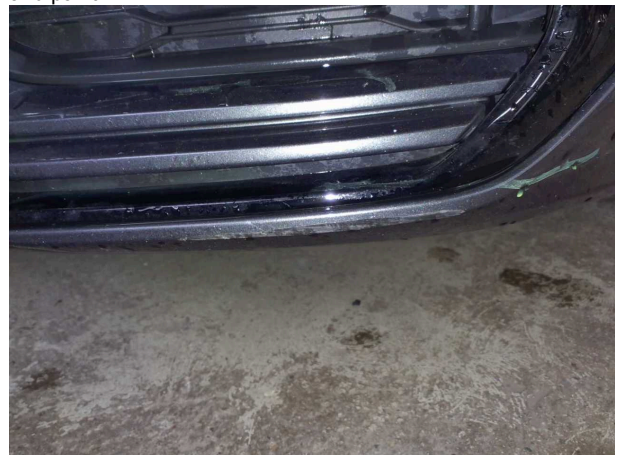

Damage #3: Front bumper: Front bumper - Scratched - Repair and paint