

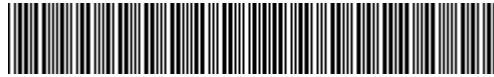

PROTOCOL NUMBER: 38189960



Auto Plus

If you have any questions, please state the protocol number and date

Date: 31 Jan 2025

## Expert report

<b>Subject</b>	Vorabbesichtigung
<b>Order from</b>	Allane Mobility Consulting GmbH
<b>Inspection date / location</b>	30 Jan 2025 / Allane Mobility Consulting GmbH 69190 Walldorf
<b>Vehicle Identification Number</b>	WAUZZZFZXPP040334



PROTOCOL NUMBER: 38189960

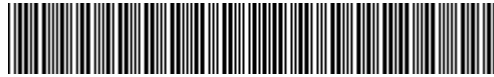

If you have any questions, please state the protocol number and date

Date: 31 Jan 2025

## Expert report

<b>Subject</b>	Vorabbesichtigung
<b>Order from</b>	Allane Mobility Consulting GmbH
<b>Inspection date / location</b>	30 Jan 2025 / Allane Mobility Consulting GmbH 69190 Walldorf
<b>Type of vehicle</b>	Passenger Car
<b>Manufacturer</b>	Audi
<b>Model / sales designation</b>	Q4 50 e-tron
<b>Manufacturer key numbers / type code numbers</b>	0588 BZV 00040
<b>Vehicle Identification Number</b>	WAUZZZFZXPP040334
<b>Number of owners</b>	Unknown
<b>First registration</b>	5 Jun 2023
<b>Next periodical technical inspection</b>	06/2026
<b>Vehicle documents</b>	At the time of the inspection, the registration certificate part 1 (license) was available, but the registration certificate part 2 (letter) was not available. ZB Part 1 (certificate) not accepted
<b>Vehicle registration number</b>	License plate not accepted
<b>Mileage</b>	32,572 km / Read
<b>Fuel type</b>	Electric
<b>Cylinder / emissions class</b>	/ 2017/1151;WLTP;reine Elektrofz
<b>Empty weight (kg)</b>	2,210
<b>Permitted total weight (kg)</b>	2,720
<b>Dimensions (L/W/H)</b>	4590 x 1865 x 1620
<b>Gearbox</b>	Automatic
<b>Upholstery / colour</b>	/



PROTOCOL NUMBER: 38189960



If you have any questions, please state the protocol number and date

Date: 31 Jan 2025

**Number of keys** 1 from 2 Keys available**Maintenance booklet / proof of maintenance** Non-existent**Next maintenance in** 5 Monat(e)**Test drive** Not performed**Previous damage** None detectable**Repainting** None detectable**Tyre / wheel rim**

Axle / Size	Manufacturer	Tyres	Tread pattern [mm]
#1 235/55 R19 101H	Pirelli	Winter tyres on Light alloy	6 / 6
#2 255/50 R19 103H	Pirelli	Winter tyres on Light alloy	5 / 5

**admissibility of wheels** All axles permissible**Road Safety Wheels** Roadworthy

The wear and tear condition and possible damages to the tyres are considered in the value.

**Value reducing factors**

No.	Component group	Description
1	Documents	Service book (Wartungsnachweise fehlen) - No deduction
2	Trim / covers	Door trim - rear right side - Abrasion - Loss in value

**Wear and tear**

No.	Component group	Description
1	Interior	Interior - Abrasion - No deduction
2	Body	Body (Steinschläge) - Scratch(es) - No deduction
3	Vehicle glazing	Windscreen - Stone chips - No deduction

**Notes on expert report****Details of order and scope of evaluation:**

An order was placed to perform a vehicle evaluation for the vehicle described.



PROTOCOL NUMBER: 38189960



Auto Plus

If you have any questions, please state the protocol number and date

Date: 31 Jan 2025

### Vehicle identification:

- The vehicle identification number (VIN) was read and its conformity with the documents submitted was verified during the inspection by the undersigned.

### Inspection conditions:

- The inspection conditions were sufficient to assess the vehicle. The inspection was carried out using the lighting conditions provided by the photo system included in the report.
- There were no lifting devices or pits available to examine the vehicle. For this reason, inspection of the underside of the vehicle was only possible to a limited extent.

### Test drive / test run of engine and power units:

- No test drive/maneuvering was carried out during the inspection of the vehicle.
- An engine test run was performed.

### Previous damages:

- Neither repaired nor non-repaired previous damage to the vehicle could be determined.

### Further notes and findings:

- The findings do not include a vehicle inspection as per road traffic regulations [German: StVZO] nor a vehicle inspection as per warranty law [German: Gewährleistungsrecht].
- If damage or defects are only discovered during disassembly/diagnosis work or through advanced knowledge, or caused by concealed defects or fraudulent deception, please notify the expert immediately.

In this case, the technical expert shall have to promptly re-inspect the vehicle to determine the scope of extra repair work and determine the extra cost involved. Those replacement parts that had caused the re-inspection shall be stored until the technical expert has completed the re-inspection.



PROTOCOL NUMBER: 38189960

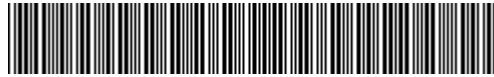

If you have any questions, please state the protocol number and date

Auto Plus

Date: 31 Jan 2025

## Comments

Keine Gewähr auf Vollständigkeit und Richtigkeit der angezeigten Ausstattung.  
Techn. Änderungen vorbehalten  
Das Fahrzeug weist dem Alter, der Laufleistung und dem Einsatzzweck entsprechende Gebrauchsspuren auf.  
elektr. Komponenten geprüft, i. O.

Lackwerte geprüft, i. O.

Fahrzeug ohne 2. Radsatz bewertet. Verschleiß oder Mängel an diesem können nicht ausgeschlossen werden.

Attachments: 16 Overview pictures, 2 Pictures of damage

PROTOCOL NUMBER: 38189960

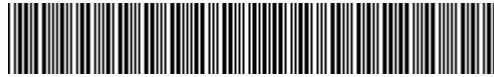

Auto Plus

Date: 31 Jan 2025

If you have any questions, please state the protocol number and date

## Overview pictures



Figure 1: Diagonal front



Figure 2: Diagonal front



Figure 3: Diagonal rear



Figure 4: Diagonal rear



Figure 5: Interior



Figure 6: Interior





PROTOCOL NUMBER: 38189960



If you have any questions, please state the protocol number and date

Date: 31 Jan 2025



Figure 7: Interior



Figure 8: Interior



Figure 9: Interior

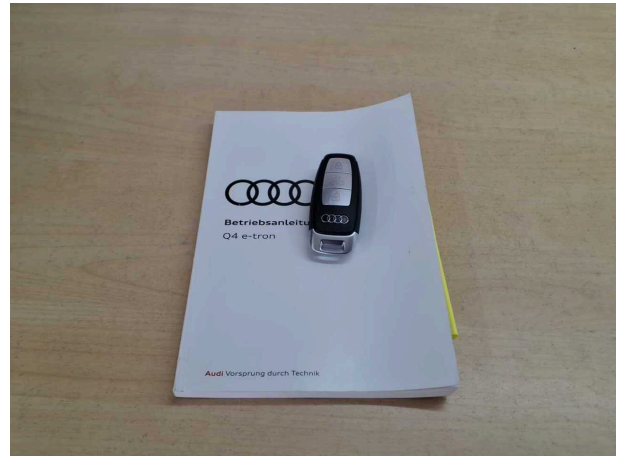

Figure 10: Misc.

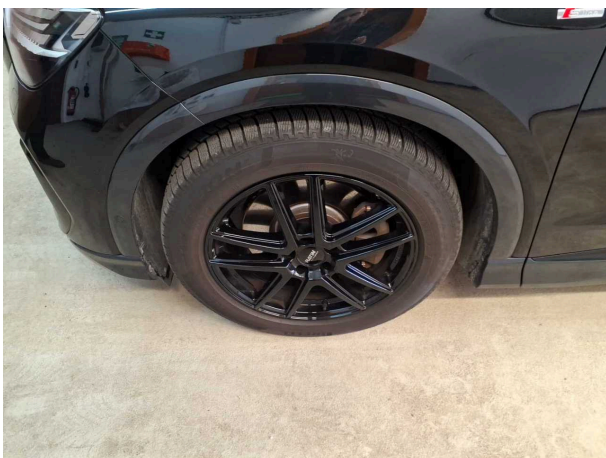

Figure 11: Misc.



Figure 12: Misc.



PROTOCOL NUMBER: 38189960



Auto Plus

Date: 31 Jan 2025

If you have any questions, please state the protocol number and date

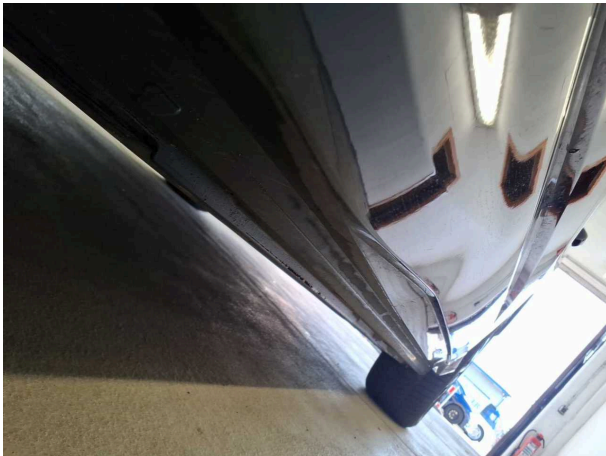

Figure 13: Misc.



Figure 14: Misc.



Figure 15: Misc.

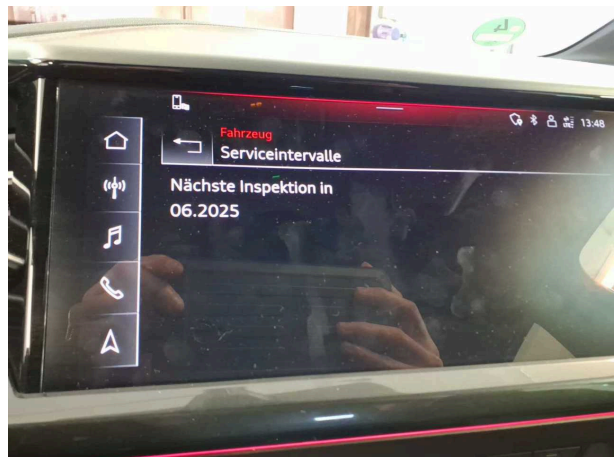

Figure 16: Misc.

### Pictures of damage



Damage 2: Trim / covers: Door trim - rear right side - Abrasion - Loss in value



Damage 2: Trim / covers: Door trim - rear right side - Abrasio... Loss in value