

WBA6N71020FL27089

Vehicle details

Operator		Inspection condition	conditional: light/moisture/dirt
License number		Mileage (Read)	88,268 km
Manufacturer	BMW	Next maintenance in	10,000 km
Type / Model	330e xDrive	Main inspection (Report not on hand)	05/2026
Vehicle Identification number	WBA6N71020FL27089	Power / Engine displacement	135 kW / 1,998 ccm
First registration	11 May 2021	Upholstery/Colour	/
Last maintenance	05/2024, 64,728 km	Paintwork	
Fuel type	Hybr.B/E ext. edition	Gearbox	Automatic

Zustandsbericht

Value reducing factors

No.	Component group	Description
1	Wheel / tyres	Alloy rim - front left side - Scratched - No deduction
2	Wheel / tyres	Alloy rim - rear left side - Scratched - No deduction
3	Door - rear right side	Door - Scratched - No deduction
4	Roof	Roof rail - right side - Scratched - Loss in value
5	Roof	Roof rail - right side - Scratched - Smart repair
6	Measurement	Undercarriage - Expired - Perform
7	2nd wheel set	1 tyre - Damaged - Replace
8	2nd wheel set	2 alloy rims - Scratched - Loss in value
9	Rear bumper	Spoiler - Scratched - Replace
10	Door - rear right side	Door - Scratched - Repair and paint
11	Side panel - rear right side	Side panel - Dent / paintcoat damage - Repair and paint
12	Rear bumper	Rear bumper - Deformed - Replace
13	Front bumper	Front bumper - Deformed - Replace

Wear and tear

No.	Component group	Description
1	Interior	Interior - Abrasion - No deduction
2	Body	Body - Scratch(es) - No deduction
3	Vehicle glazing	Windscreen - Stone chips - No deduction

Missing parts

Missing part

Detected repainting

TÜV SÜD Auto Plus GmbH
Gutenbergstr. 13
70771 Leinfelden-Echterdingen

Inspection location
SAP Walldorf
69190 Walldorf

Inspection date: 28 Feb 2025
Protocol number: 38641725
Delivery date: 28 Feb 2025



Auto Plus

No.	Location
None detectable	

Main tyres

Axle	Tyre size	Manufacturer	Type of tyre	Tread depth	Roadworthy	Permissibility
1	225/45 R18 96V	Pirelli	Winter tyres	7mm - 7mm	o.k.	
2	225/45 R18 96V	Pirelli	Winter tyres	6mm - 6mm	o.k.	

Additional tyres

Axle	Tyre size	Manufacturer	Type of tyre	Tread depth	Roadworthy	Permissibility
1	225/45 R18 95Y	Bridgestone	Summer tyres	7mm - 7mm	Not o.k.	
2	245/40 R18 99Y	Bridgestone	Summer tyres	4mm - 4mm	o.k.	

The wear and tear condition and possible damages to the tyres are considered in the value.

Comments

Keine Gewähr auf Vollständigkeit und
Richtigkeit der angezeigten Ausstattung.
Techn. Änderungen vorbehalten
Das Fahrzeug weist dem Alter, der Laufleistung und dem
Einsatzzweck entsprechende Gebrauchsspuren auf.
elektr. Komponenten geprüft, i. O.

Lackwerte geprüft, i. O.

Fahrzeug war zum Zeitpunkt der Besichtigung verschmutzt, weitere Beschädigungen können nicht ausgeschlossen werden.

TÜV SÜD Auto Plus GmbH
Gutenbergstr. 13
70771 Leinfelden-Echterdingen

Inspection location
SAP Walldorf
69190 Walldorf

Inspection date: 28 Feb 2025
Protocol number: 38641725
Delivery date: 28 Feb 2025



Auto Plus

Vehicle details

Manufacturer	BMW	Inspection condition	conditional: light/moisture/dirt
Type / Model	330e xDrive	Mileage (Read)	88,268 km
Vehicle Identification number	WBA6N71020FL27089	First registration	11 May 2021

Vehicle identification:

The vehicle identification number (VIN) was read and its conformity with the documents submitted was established during the inspection by the undersigned.

Inspection conditions:

A proper visual inspection of the paintwork and the bodywork was only possible to a limited extent due to insufficient lighting conditions/wetness or dirt. At the time of the inspection, the condition could not be ensured for an adequate assessment. The expert therefore recommends a further inspection to reduce the prognosis risk.

General condition:

The vehicle shows traces of wear and tear corresponding to its age and purpose

Overview pictures



Figure 1: Diagonal front



Figure 2: Diagonal front



Figure 3: Diagonal rear



Figure 4: Diagonal rear



Figure 5: Interior



Figure 6: Interior



Figure 7: Interior



Figure 8: Interior



Figure 9: Interior



Figure 10: Misc.



Figure 11: Misc.



Figure 12: Misc.



Figure 13: Misc.



Figure 14: Misc.



Figure 15: Misc.



Figure 16: Misc.



Figure 17: Misc.



Figure 18: Misc.

TÜV SÜD Auto Plus GmbH
Gutenbergstr. 13
70771 Leinfelden-Echterdingen

Inspection location
SAP Walldorf
69190 Walldorf

Inspection date: 28 Feb 2025
Protocol number: 38641725
Delivery date: 28 Feb 2025



Auto Plus



Figure 19: Misc.



Figure 20: Misc.



Figure 21: Misc.

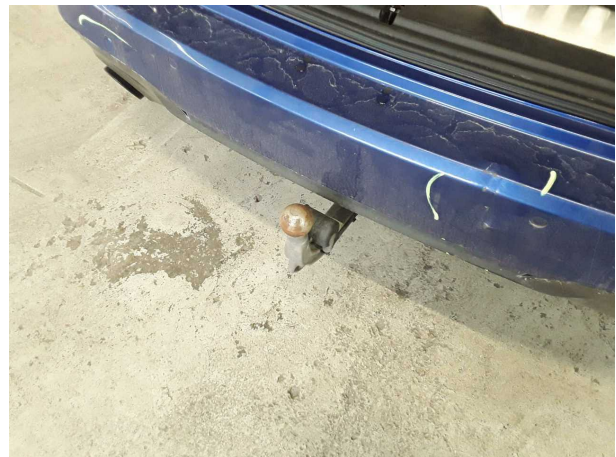

Figure 22: Misc.



Figure 23: Misc.



Figure 24: Misc.

Made in Germany 330a/330i C31	BAVERISCHE MOTOREN WERKE AG e11*2307/46*2017 WBA6N71020FL27089 2425 kg 3925 kg* 1- 1100 kg 2- 1405 kg
--	--

Pictures of damage



Damage #1: Wheel / tyres: Alloy rim - front left side - Scratched - No deduction



Damage #1: Wheel / tyres: Alloy rim - front left side - Scratched - No deduction



Damage #1: Wheel / tyres: Alloy rim - front left side - Scratched - No deduction



Damage #2: Wheel / tyres: Alloy rim - rear left side - Scratched - No deduction



Damage #2: Wheel / tyres: Alloy rim - rear left side - Scratched - ... deduction

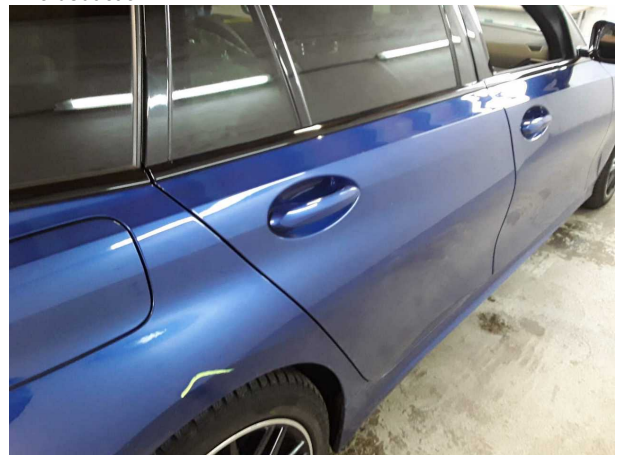

Damage #3: Door - rear right side: Door - Scratched - No deduction



Damage #3: Door - rear right side: Door - Scratched - No deduction



Damage #4: Roof: Roof rail - right side - Scratched - Loss in value



Damage #4: Roof: Roof rail - right side - Scratched - Loss in value



Damage #5: Roof: Roof rail - right side - Scratched - Smart repair



Damage #5: Roof: Roof rail - right side - Scratched - Smart repair



Damage #5: Roof: Roof rail - right side - Scratched - Smart repair



Damage #6: Measurement: Undercarriage - Expired - Perform



Damage #6: Measurement: Undercarriage - Expired - Perform

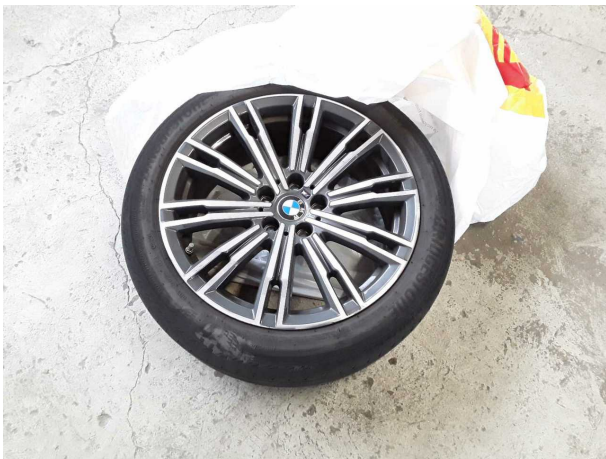

Damage #7: 2nd wheel set: 1 tyre - Damaged - Replace

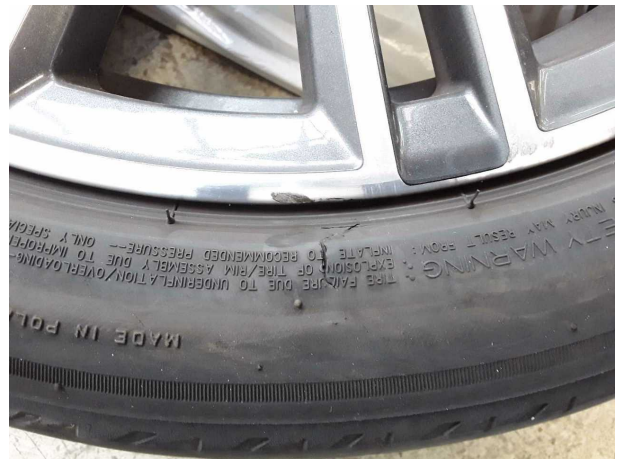

Damage #7: 2nd wheel set: 1 tyre - Damaged - Replace



Damage #7: 2nd wheel set: 1 tyre - Damaged - Replace



Damage #8: 2nd wheel set: 2 alloy rims - Scratched - Loss in value



Damage #8: 2nd wheel set: 2 alloy rims - Scratched - Loss in value



Damage #8: 2nd wheel set: 2 alloy rims - Scratched - Loss in value

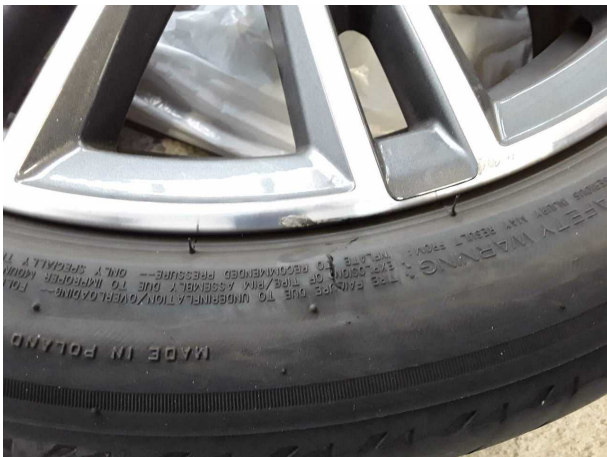

Damage #8: 2nd wheel set: 2 alloy rims - Scratched - Loss in value



Damage #9: Rear bumper: Spoiler - Scratched - Replace



Damage #9: Rear bumper: Spoiler - Scratched - Replace



Damage #9: Rear bumper: Spoiler - Scratched - Replace



Damage #10: Door - rear right side: Door - Scratched - Repair and paint



Damage #10: Door - rear right side: Door - Scratched - Repair and paint



Damage #11: Side panel - rear right side: Side panel - Dent / paintcoat damage - Repair and paint



Damage #11: Side panel - rear right side: Side panel - Dent / paintcoat damage - Repair and paint

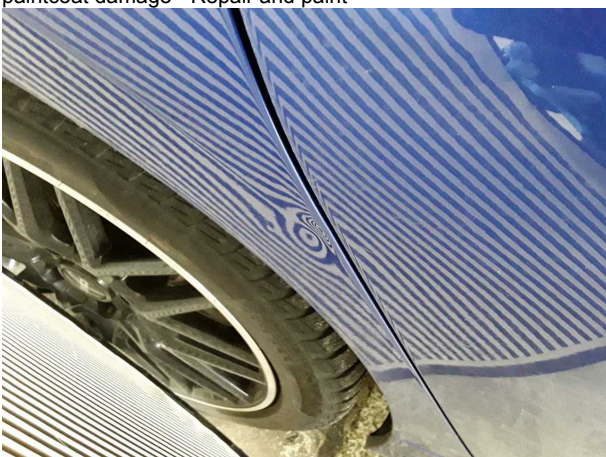

Damage #11: Side panel - rear right side: Side panel - Dent / paintcoat damage - Repair and paint



Damage #12: Rear bumper: Rear bumper - Deformed - Replace



Damage #12: Rear bumper: Rear bumper - Deformed - Replace



Damage #12: Rear bumper: Rear bumper - Deformed - Replace



Damage #12: Rear bumper: Rear bumper - Deformed - Replace



Damage #12: Rear bumper: Rear bumper - Deformed - Replace



Damage #13: Front bumper: Front bumper - Deformed - Replace



Damage #13: Front bumper: Front bumper - Deformed - Replace

TÜV SÜD Auto Plus GmbH
Gutenbergstr. 13
70771 Leinfelden-Echterdingen

Inspection location
SAP Walldorf
69190 Walldorf

Inspection date: 28 Feb 2025
Protocol number: 38641725
Delivery date: 28 Feb 2025



Auto Plus



Damage #13: Front bumper: Front bumper - Deformed - Replace



Damage #13: Front bumper: Front bumper - Deformed - Replace