

**WBA6K51060FJ98514**

## Vehicle details

<b>Operator</b>		<b>Inspection condition</b>	conditional: light/moisture/dirt
<b>License number</b>		<b>Mileage (Read)</b>	164,305 km
<b>Manufacturer</b>	BMW	<b>Next maintenance in</b>	25,000 km
<b>Type / Model</b>	330i	<b>Main inspection (Report not on hand)</b>	07/2025
<b>Vehicle Identification number</b>	WBA6K51060FJ98514	<b>Power / Engine displacement</b>	190 kW / 1,998 ccm
<b>First registration</b>	3 Jul 2020	<b>Upholstery/Colour</b>	/
<b>Last maintenance</b>	12/2024, 159,207 km	<b>Paintwork</b>	
<b>Fuel type</b>	Petrol	<b>Gearbox</b>	Automatic

## Zustandsbericht

### Value reducing factors

No.	Component group	Description
1	Wheel / tyres	Tyre - right - Worn - No deduction
2	Trim / covers	Door trim - front left side - Damaged - Loss in value
3	Trim / covers	Boot lid - interior trim - Scratched - Loss in value
4	Documents	Main inspection certificate (Fehlt) - Replace
5	Wing mirror - left side	Cap - Scratched - Smart repair
6	Door - rear left side	Door seal (Innen) - Abrasion - Replace
7	Front bumper	Cover bumper - front (VR) - Scratched - Replace
8	Boot lid / rear door	Boot lid - Dent(s) - Smooth repair work
9	Front bumper	Front bumper - Scratched - Smart repair
10	Indicator - front	Mirror - left side - Scratched - Replace
11	Side panel - rear left side	Side panel - Dent / paintcoat damage - Smart repair
12	Roof	Roof - Dent(s) - Smooth repair work
13	Sill - left side	Sill - Dent(s) - Smooth repair work
14	2nd wheel set	Alloy rim set - complete - Scratched - Loss in value
15	Vehicle glazing	Windscreen - Stone chips - Replace
16	Rear bumper	Rear bumper - Scratched - Repair and paint
17	Door - rear right side	Door - Stone chips - Repair and paint

### Wear and tear

No.	Component group	Description
1	Body	Body - Stone chips - No deduction
2	Interior	Interior - Abrasion - No deduction

## Missing parts

### Missing part

## Previous damages

No.	Previous damage
1	Underbody, Provided by user / customer

## Detected repainting

No.	Location
None detectable	

## Main tyres

Axle	Tyre size	Manufacturer	Type of tyre	Tread depth	Roadworthy	Permissibility
1	225/45 R18 95H	Pirelli	Winter tyres	6mm - 6mm	o.k.	
2	225/45 R18 95H	Pirelli	Winter tyres	4mm - 4mm	Not o.k.	

## Additional tyres

Axle	Tyre size	Manufacturer	Type of tyre	Tread depth	Roadworthy	Permissibility
1	225/40 R19 93Y	Pirelli	Summer tyres	5mm - 5mm	o.k.	
2	255/35 R19 96Y	Goodyear	Summer tyres	7mm - 7mm	o.k.	

The wear and tear condition and possible damages to the tyres are considered in the value.

## Comments

Keine Gewähr auf Vollständigkeit und  
Richtigkeit der angezeigten Ausstattung.  
Techn. Änderungen vorbehalten  
Das Fahrzeug weist dem Alter, der Laufleistung und dem  
Einsatzzweck entsprechende Gebrauchsspuren auf.  
elektr. Komponenten geprüft, i. O.

Lackwerte geprüft, i. O.

Fahrzeug war zum Zeitpunkt der Besichtigung regennass, weitere Beschädigungen können nicht ausgeschlossen werden.

**TÜV SÜD Auto Plus GmbH**  
Gutenbergstr. 13  
70771 Leinfelden-Echterdingen

**Inspection location**  
Allane Mobility Consulting  
GmbH  
69190 Walldorf

Inspection date: 10 Feb 2025  
**Protocol number: 38348586**  
Delivery date: 10 Feb 2025



---

## Vehicle details

<b>Manufacturer</b>	BMW	<b>Inspection condition</b>	conditional: light/moisture/dirt
<b>Type / Model</b>	330i	<b>Mileage (Read)</b>	164,305 km
<b>Vehicle Identification number</b>	WBA6K51060FJ98514	<b>First registration</b>	3 Jul 2020

**Vehicle identification:**

The vehicle identification number (VIN) was read and its conformity with the documents submitted was verified during the inspection by the undersigned.

**Inspection conditions:**

A proper visual inspection of the paintwork and the bodywork was only possible to a limited extent due to insufficient lighting conditions/wetness or dirt. At the time of the inspection, the condition could not be ensured for an adequate assessment. The expert therefore recommends a further inspection to reduce the prognosis risk.

**General condition:**

The vehicle shows traces of wear and tear corresponding to its age and purpose

## Overview pictures



Figure 1: Diagonal front



Figure 2: Diagonal front



Figure 3: Diagonal rear



Figure 4: Diagonal rear



Figure 5: Interior



Figure 6: Interior



Figure 7: Interior



Figure 8: Interior

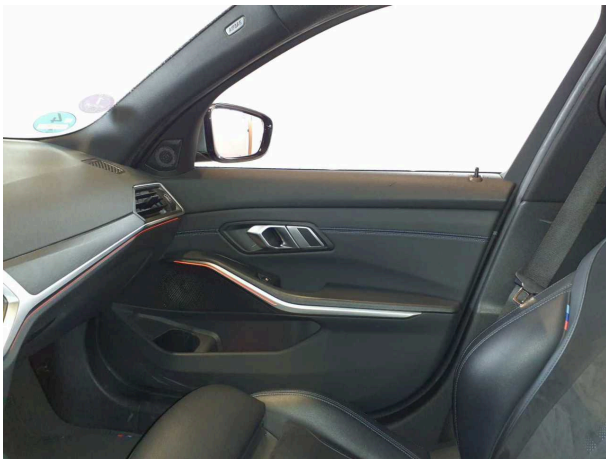

Figure 9: Interior



Figure 10: Misc.



Figure 11: Misc.



Figure 12: Misc.



Figure 13: Misc.



Figure 14: Misc.



Figure 15: Misc.

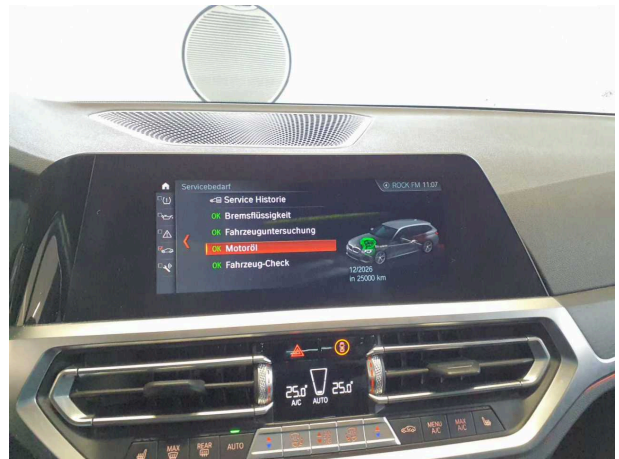

Figure 16: Misc.



Figure 17: Misc.

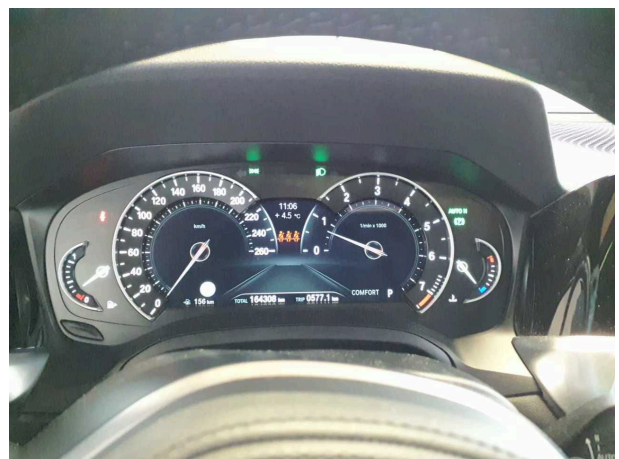

Figure 18: Misc.



Figure 19: Misc.



Figure 20: Misc.



Figure 21: Misc.



Figure 22: Misc.

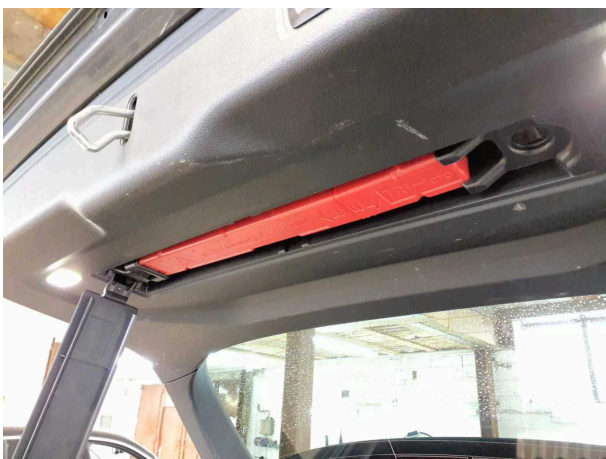

Figure 23: Misc.



Figure 24: Misc.

**TÜV SÜD Auto Plus GmbH**  
Gutenbergstr. 13  
70771 Leinfelden-Echterdingen

**Inspection location**  
Allane Mobility Consulting  
GmbH

69190 Walldorf

Inspection date: 10 Feb 2025

**Protocol number: 38348586**

Delivery date: 10 Feb 2025



Auto Plus



**Figure 25:** Misc.



## Pictures of damage



**Damage #1:** Wheel / tyres: Tyre - right - Worn - No deduction



**Damage #1:** Wheel / tyres: Tyre - right - Worn - No deduction



**Damage #2:** Trim / covers: Door trim - front left side - Damaged - Loss in value



**Damage #2:** Trim / covers: Door trim - front left side - Damag... - Loss in value



**Damage #3:** Trim / covers: Boot lid - interior trim - Scratched - Loss in value



**Damage #3:** Trim / covers: Boot lid - interior trim - Scratched - Loss in value



**Damage #3:** Trim / covers: Boot lid - interior trim - Scratched - Loss in value



**Damage #5:** Wing mirror - left side: Cap - Scratched - Smart repair



**Damage #5:** Wing mirror - left side: Cap - Scratched - Smart repair

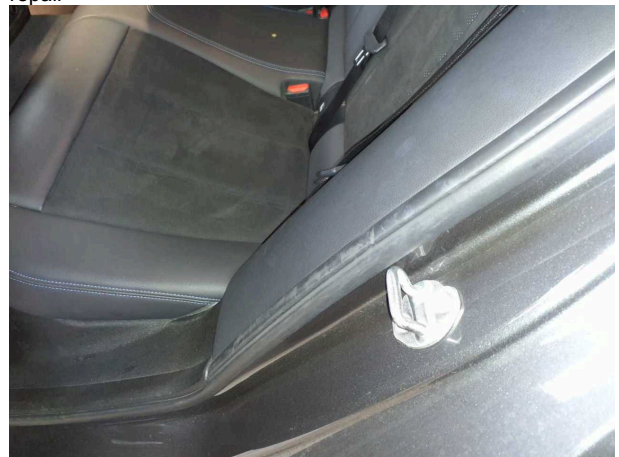

**Damage #6:** Door - rear left side: Door seal (Innen) - Abrasio... Replace

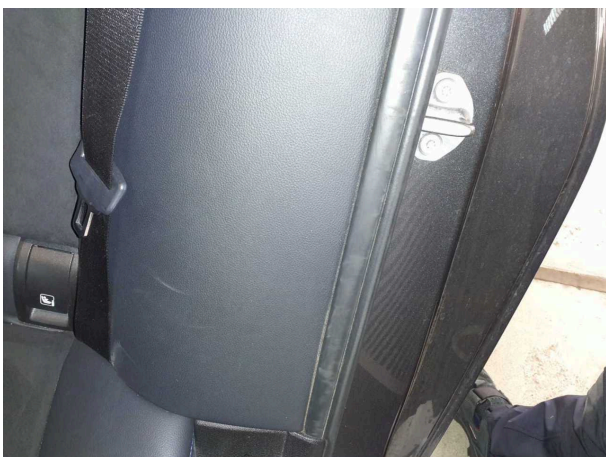

**Damage #6:** Door - rear left side: Door seal (Innen) - Abrasion - Replace



**Damage #7:** Front bumper: Cover bumper - front (VR) - Scratched - Replace



**Damage #7:** Front bumper: Cover bumper - front (VR) - Scratched...  
Replace



**Damage #8:** Boot lid / rear door: Boot lid - Dent(s) - Smooth  
repair work



**Damage #8:** Boot lid / rear door: Boot lid - Dent(s) - Smooth repair  
work

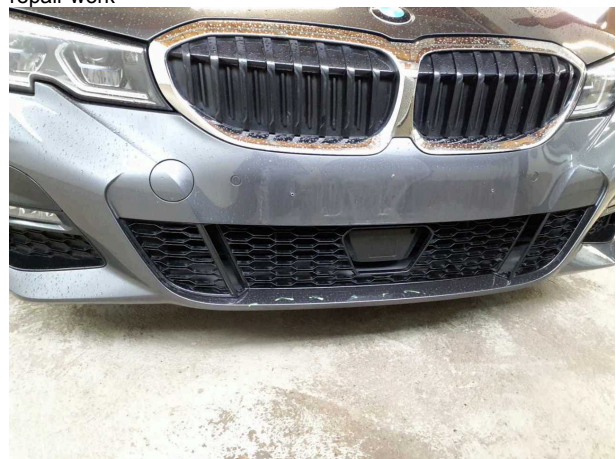

**Damage #9:** Front bumper: Front bumper - Scratched - Smart  
repair



**Damage #9:** Front bumper: Front bumper - Scratched - Smart  
repair

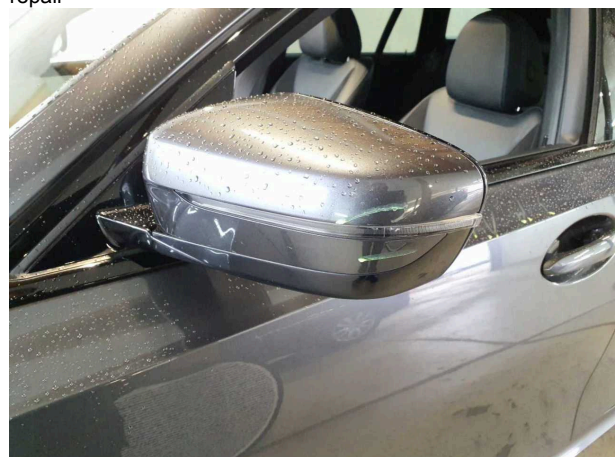

**Damage #10:** Indicator - front: Mirror - left side - Scratched -  
Replace



**Damage #10:** Indicator - front: Mirror - left side - Scratched - Replace



**Damage #11:** Side panel - rear left side: Side panel - Dent / paintcoat damage - Smart repair



**Damage #11:** Side panel - rear left side: Side panel - Dent / paintcoat damage - Smart repair



**Damage #11:** Side panel - rear left side: Side panel - Dent / paintcoat damage - Smart repair



**Damage #12:** Roof: Roof - Dent(s) - Smooth repair work

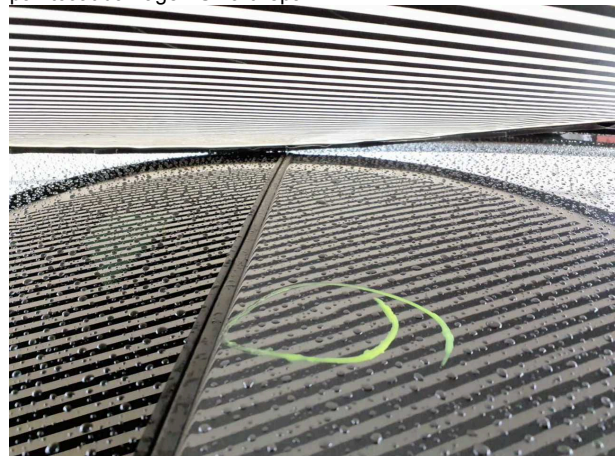

**Damage #12:** Roof: Roof - Dent(s) - Smooth repair work



Damage #13: Sill - left side: Sill - Dent(s) - Smooth repair work



Damage #13: Sill - left side: Sill - Dent(s) - Smooth repair work



Damage #13: Sill - left side: Sill - Dent(s) - Smooth repair work



Damage #14: 2nd wheel set: Alloy rim set - complete - Scratched - Loss in value

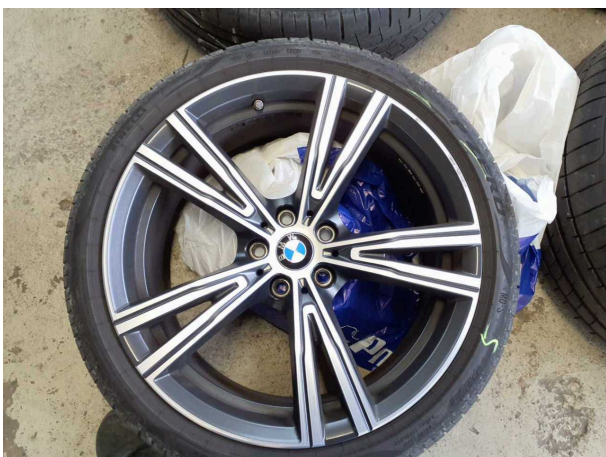

Damage #14: 2nd wheel set: Alloy rim set - complete - Scratched - Loss in value



Damage #14: 2nd wheel set: Alloy rim set - complete - Scratched - Loss in value



**Damage #14:** 2nd wheel set: Alloy rim set - complete - Scratched - Loss in value



**Damage #14:** 2nd wheel set: Alloy rim set - complete - Scratched - Loss in value



**Damage #15:** Vehicle glazing: Windscreen - Stone chips - Replace



**Damage #15:** Vehicle glazing: Windscreen - Stone chips - Replace

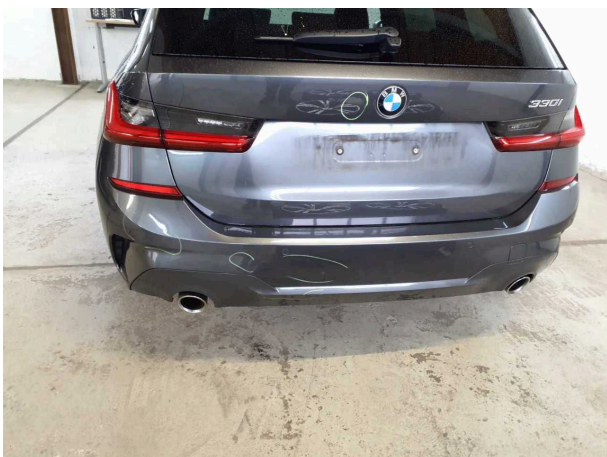

**Damage #16:** Rear bumper: Rear bumper - Scratched - Repair and paint

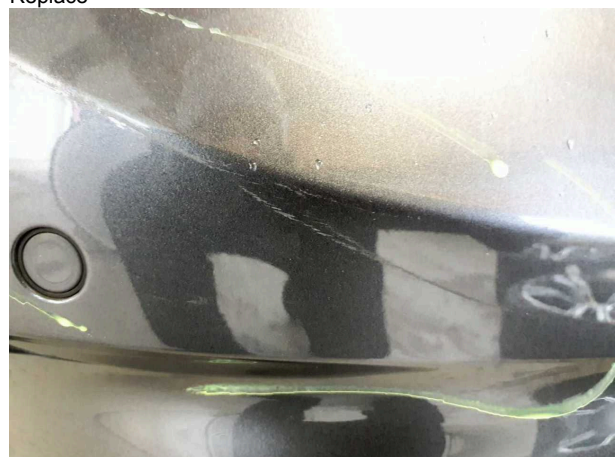

**Damage #16:** Rear bumper: Rear bumper - Scratched - Repair and paint

**TÜV SÜD Auto Plus GmbH**  
Gutenbergstr. 13  
70771 Leinfelden-Echterdingen

**Inspection location**  
Allane Mobility Consulting  
GmbH

69190 Walldorf

Inspection date: 10 Feb 2025  
**Protocol number: 38348586**  
Delivery date: 10 Feb 2025



**Damage #16:** Rear bumper: Rear bumper - Scratched - Repair and paint



**Damage #16:** Rear bumper: Rear bumper - Scratched - Repair and paint

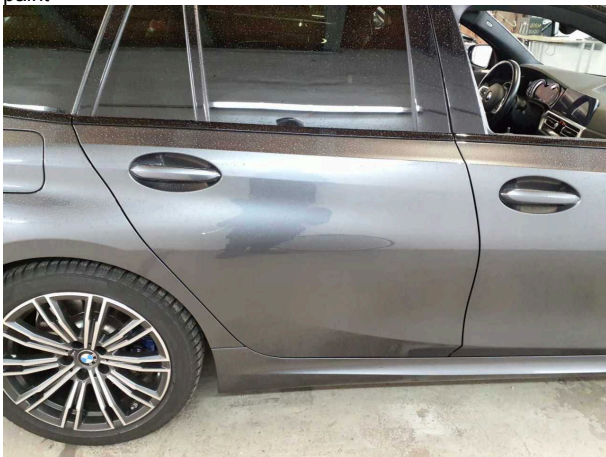

**Damage #17:** Door - rear right side: Door - Stone chips - Repair and paint



**Damage #17:** Door - rear right side: Door - Stone chips - Repair and paint