



PROTOCOL NUMBER: 37351577



If you have any questions, please state the protocol number
and date

Date: 4 Dec 2024

Expert report

Subject	Vorabbesichtigung
Order from	Allane Mobility Consulting GmbH
Inspection date / location	2 Dec 2024 / Juri Wichanow Elisabeth-Kranz-Str. 14 71640 Ludwigsburg
Vehicle Identification Number	WBA5P510X0FK91677



PROTOCOL NUMBER: 37351577

If you have any questions, please state the protocol number
and date

Date: 4 Dec 2024

Expert report

Subject	Vorabbesichtigung
Order from	Allane Mobility Consulting GmbH
Inspection date / location	2 Dec 2024 / Juri Wichanow Elisabeth-Kranz-Str. 14 71640 Ludwigsburg
Type of vehicle	Saloon car
Manufacturer	BMW
Model / sales designation	330e
Vehicle Identification Number	WBA5P510X0FK91677
Number of owners	Unknown
First registration / Last registration	4 Mar 2021 / 4 Mar 2021
Next periodical technical inspection	03/2026
Vehicle documents	At the time of the inspection, the registration certificate part 1 (license) was available, but the registration certificate part 2 (letter) was not available. ZB Part 1 (certificate) not accepted
Vehicle registration number	License plate not accepted
Mileage	46,697 km / Read
Colour / colour code	White
Fuel type	Hybr.B/E ext. edition
Engine displacement / power	1,998 ccm/ 135 kW
Cylinder / emissions class	4 / EURO6;WLTP;AP;PI/CI; M, N1 I
Empty weight (kg)	1,845
Permitted total weight (kg)	2,300
Dimensions (L/W/H)	4709 x 1827 x 1444
Number of doors / number of seats	4 / 5



Auto Plus

PROTOCOL NUMBER: 37351577

If you have any questions, please state the protocol number
and date

Date: 4 Dec 2024

Upholstery / colour	Cloth / Black
Number of keys	1 from 2 Keys available
Maintenance booklet / proof of maintenance	digital proof / complete
Next maintenance in	9,000 km
Performed maintenance	31 Mar 2023 at 22,696 km in Manufacturer authorized workshop 13 Mar 2024 at 35,421 km in Manufacturer authorized workshop
Test drive	Short drive around the company premises
driving readiness	Roadworthy
Previous damage	None detectable
Repainting	None detectable
Tyre / wheel rim	

Axle / Size	Manufacturer	Tyres	Tread pattern [mm]
#1 225/50 R17 98H	Dunlop	Winter tyres on Light alloy	6 / 6
#2 225/50 R17 98H	Dunlop	Winter tyres on Light alloy	6 / 6

admissibility of wheels All axles permissible**Road Safety Wheels** Roadworthy

The wear and tear condition and possible damages to the tyres are considered in the value.



PROTOCOL NUMBER: 37351577

If you have any questions, please state the protocol number
and date

Date: 4 Dec 2024

Vehicle equipment

Equipment

ABS

armrest

Parking assistance

Electric window lifter

ESP

hands-free system / Bluetooth

Automatic air conditioning

Multifunctional steering wheel

Navigation unit with map view

Radio DAB

Power steering

Seat heater

Cruise control

Central locking

Value reducing factors

No.	Component group	Description
1	2nd wheel set	Alloy rim set - complete (fehlt)
2	Equipment	Vehicle key with remote control (fehlt)

Wear and tear

No.	Component group	Description
1	Vehicle glazing	Windscreen - Stone chips - No deduction

Notes on expert report

Details of order and scope of evaluation:

An order was placed to perform a vehicle evaluation for the vehicle described.



Vehicle identification:

- The vehicle identification number (VIN) was read and its conformity with the documents submitted was verified during the inspection by the undersigned.

Inspection conditions:

- The inspection conditions were sufficient to assess the vehicle. The inspection was carried out using the lighting conditions that can be reproduced using the photo system included in the report.
- There were no lifting devices or pits available to examine the vehicle. For this reason, inspection of the underside of the vehicle was only possible to a limited extent.

Test drive / test run of engine and power units:

- A short maneuvering and shunting trip was carried out on the company premises
- An engine test run was performed.

Previous damages:

- Neither repaired nor non-repaired previous damage to the vehicle could be determined.

Further notes and findings:

- The findings do not include a vehicle inspection as per road traffic regulations [German: StVZO] nor a vehicle inspection as per warranty law [German: Gewährleistungsrecht].
- If damage or defects are only discovered during disassembly/diagnosis work or through advanced knowledge, or are caused by concealed defects or fraudulent deception, please notify the expert immediately.

In this case, the technical expert shall have to promptly re-inspect the vehicle to determine the scope of extra repair work and determine the extra cost involved. Those replacement parts that had caused the re-inspection shall be stored until the technical expert has completed the re-inspection.



PROTOCOL NUMBER: 37351577



If you have any questions, please state the protocol number and date

Date: 4 Dec 2024

Comments

Keine Gewähr auf Vollständigkeit und
Richtigkeit der angezeigten Ausstattung.
Techn. Änderungen vorbehalten.
Das Fahrzeug weist dem Alter, der Laufleistung und dem
Einsatzzweck entsprechende Gebrauchsspuren auf.

elektr. Komponenten geprüft, i. O.

Lackwerte geprüft, i. O.

Attachments: 28 Overview pictures, 3 Pictures of damage

PROTOCOL NUMBER: 37351577



If you have any questions, please state the protocol number and date

Date: 4 Dec 2024

Overview pictures



Figure 1: Diagonal front



Figure 2: Diagonal front



Figure 3: Diagonal rear



Figure 4: Diagonal rear



Figure 5: Interior



Figure 6: Interior

PROTOCOL NUMBER: 37351577



If you have any questions, please state the protocol number and date

Date: 4 Dec 2024



Figure 7: Interior



Figure 8: Interior



Figure 9: Interior

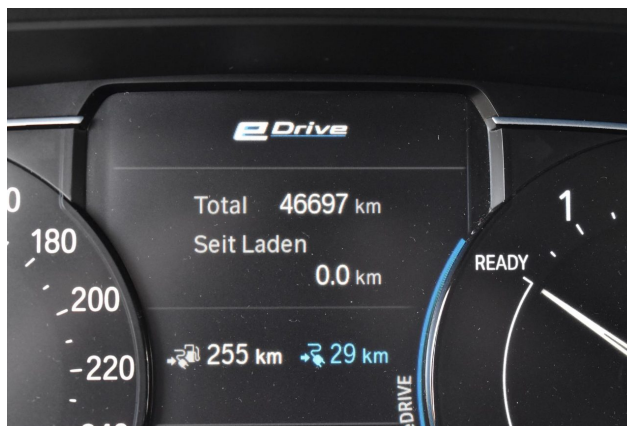

Figure 10: Interior



Figure 11: Interior



Figure 12: Interior

PROTOCOL NUMBER: 37351577



If you have any questions, please state the protocol number and date

Date: 4 Dec 2024



Figure 13: Interior



Figure 14: Interior



Figure 15: Interior

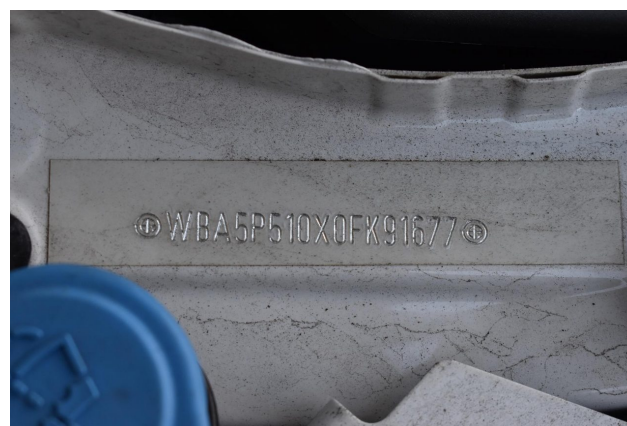

Figure 16: VIN

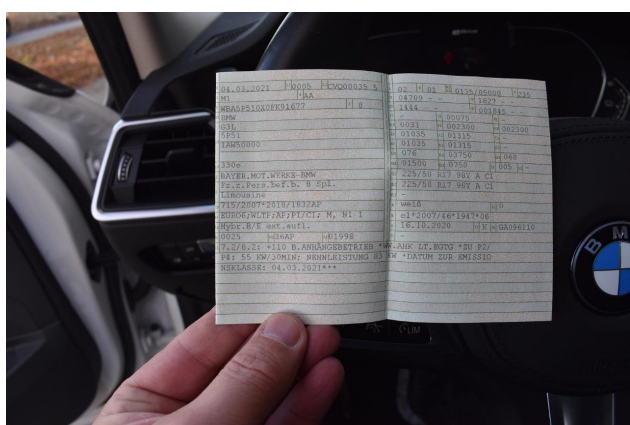

Figure 17: Documents



Figure 18: Documents

PROTOCOL NUMBER: 37351577



If you have any questions, please state the protocol number and date

Date: 4 Dec 2024



Figure 19: Documents



Figure 20: Mounted tyres



Figure 21: Mounted tyres



Figure 22: Mounted tyres



Figure 23: Mounted tyres



Figure 24: Misc.

PROTOCOL NUMBER: 37351577



If you have any questions, please state the protocol number and date

Date: 4 Dec 2024



Figure 25: Misc.



Figure 26: Misc.



Figure 27: Misc.



Figure 28: Misc.

PROTOCOL NUMBER: 37351577



If you have any questions, please state the protocol number and date

Date: 4 Dec 2024

Pictures of damage



Wear and tear 1: Vehicle glazing: Windscreen - Stone chips - No deduction

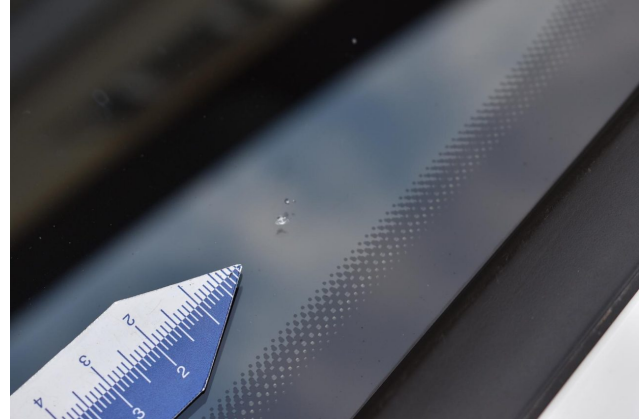

Wear and tear 1: Vehicle glazing: Windscreen - Stone chips - No deduction

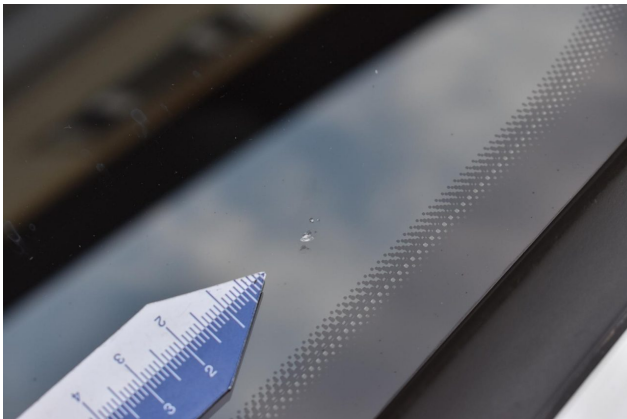

Wear and tear 1: Vehicle glazing: Windscreen - Stone chips - No deduction