

**WBA81CY030FN56576**

## Vehicle details

|                               |                       |                                 |                                  |
|-------------------------------|-----------------------|---------------------------------|----------------------------------|
| Operator                      |                       | Inspection condition            | conditional: light/moisture/dirt |
| License number                |                       | Mileage (Read)                  | 23,580 km                        |
| Manufacturer                  | BMW                   | Next maintenance in             | -6 Monat(e)                      |
| Type / Model                  | 330e                  | Main inspection (Read from ZBI) | 09/2025                          |
| Vehicle Identification number | WBA81CY030FN56576     | Power / Engine displacement     | 135 kW / 1,998 ccm               |
| First registration            | 13 Sept 2022          | Upholstery/Colour               | /                                |
| Last maintenance              |                       | Paintwork                       |                                  |
| Fuel type                     | Hybr.B/E ext. edition | Gearbox                         | Automatic                        |

## Zustandsbericht

### Value reducing factors

| No. | Component group             | Description  |
|-----|-----------------------------|--|
| 1   | 2nd wheel set               | 2nd wheel set (Original Felgesatz fehlt keine Berechnung laut Fuhrpark) - No deduction |
| 2   | Interior                    | Interior - Odour - Ozone treatment   |
| 3   | Interior                    | Interior - Soiled - Clean  |
| 4   | Misc.                       | Inspection / maintenance - Due - Perform   |
| 5   | Side panel - rear left side | Side panel - Dent / paintcoat damage - Repair and paint                                |
| 6   | Door - front left side      | Door - Dent / paintcoat damage - Repair and paint                                      |
| 7   | Rear bumper                 | Rear bumper - Dent / paintcoat damage - Replace  |
| 8   | Door - rear left side       | Door - Deformed - Replace  |

### Wear and tear

| No. | Component group | Description                             |
|-----|-----------------|---|
| 1   | Interior        | Interior - Abrasion - No deduction      |
| 2   | Body            | Body - Scratch(es) - No deduction       |
| 3   | Vehicle glazing | Windscreen - Stone chips - No deduction |

### Missing parts

Missing part

### Detected repainting

| No. | Location        |
|-----|-----------------|
|     | None detectable |

**TÜV SÜD Auto Plus GmbH**  
Gutenbergstr. 13  
70771 Leinfelden-Echterdingen

**Inspection location**  
SAP SE  
Dietmar-Hopp-Allee 16  
69190 Walldorf

Inspection date: 31 Jan 2024  
**Protocol number: 38875210**  
Delivery date: 17 Mar 2025



Auto Plus

## Main tyres

| Axle | Tyre size      | Manufacturer | Type of tyre | Tread depth | Roadworthy | Permissibility |
|------|----------------|--------------|--------------|-------------|------------|----------------|
| 1    | 225/50 R17 98H | Pirelli      | Winter tyres | 6mm - 6mm   | o.k.       |                |
| 2    | 225/50 R17 98H | Pirelli      | Winter tyres | 5mm - 5mm   | o.k.       |                |

## Replacement

| Type    | Tyre size | Manufacturer | Type of tyre | Tread depth | Expiration date |
|---------|-----------|--------------|--------------|-------------|-----------------|
| Tirefit |           |              |              |             | 10/2027         |

The wear and tear condition and possible damages to the tyres are considered in the value.

## Comments

Keine Gewähr auf Vollständigkeit und  
Richtigkeit der angezeigten Ausstattung.  
Techn. Änderungen vorbehalten  
Das Fahrzeug weist dem Alter, der Laufleistung und dem  
Einsatzzweck entsprechende Gebrauchsspuren auf.  
elektr. Komponenten geprüft, i. O.

Lackwerte geprüft, i. O.

**TÜV SÜD Auto Plus GmbH**  
Gutenbergstr. 13  
70771 Leinfelden-Echterdingen

**Inspection location**  
SAP SE  
Dietmar-Hopp-Allee 16  
69190 Walldorf

Inspection date: 31 Jan 2024  
**Protocol number: 38875210**  
Delivery date: 17 Mar 2025



Auto Plus

---

## Vehicle details

|                                      |                   |                             |                                  |
|--------------------------------------|-------------------|-----------------------------|----------------------------------|
| <b>Manufacturer</b>                  | BMW               | <b>Inspection condition</b> | conditional: light/moisture/dirt |
| <b>Type / Model</b>                  | 330e              | <b>Mileage (Read)</b>       | 23,580 km                        |
| <b>Vehicle Identification number</b> | WBA81CY030FN56576 | <b>First registration</b>   | 13 Sept 2022                     |

**Vehicle identification:**

The vehicle identification number (VIN) was read and its conformity with the documents submitted was established during the inspection by the undersigned.

**Inspection conditions:**

A proper visual inspection of the paintwork and the bodywork was only possible to a limited extent due to insufficient lighting conditions/wetness or dirt. At the time of the inspection, the condition could not be ensured for an adequate assessment. The expert therefore recommends a further inspection to reduce the prognosis risk.

**General condition:**

The vehicle shows traces of wear and tear corresponding to its age and purpose

## Overview pictures



Figure 1: Diagonal front



Figure 2: Diagonal front



Figure 3: Diagonal rear



Figure 4: Diagonal rear



Figure 5: Interior



Figure 6: Interior



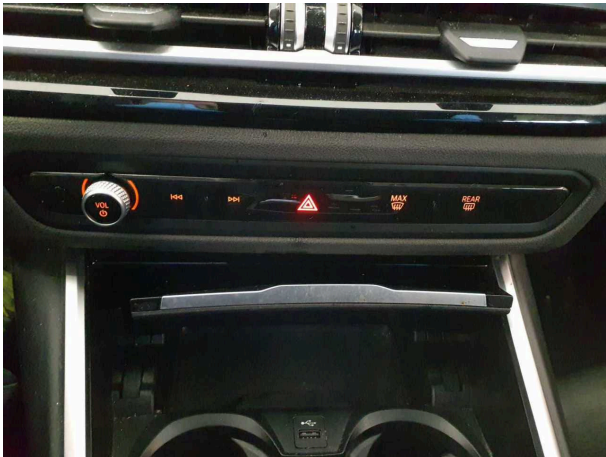

Figure 7: Interior



Figure 8: Interior

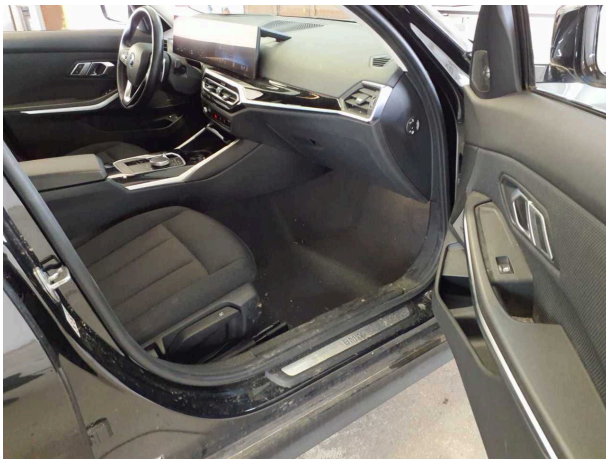

Figure 9: Interior



Figure 10: Misc.



Figure 11: Misc.

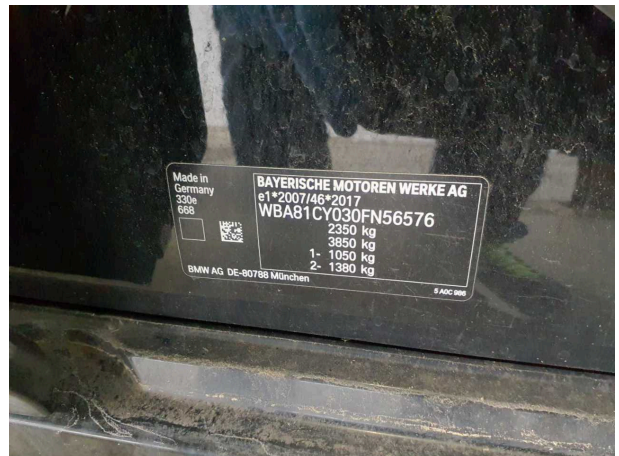

Figure 12: Misc.





Figure 13: Misc.



Figure 14: Misc.



Figure 15: Misc.



Figure 16: Misc.



Figure 17: Misc.

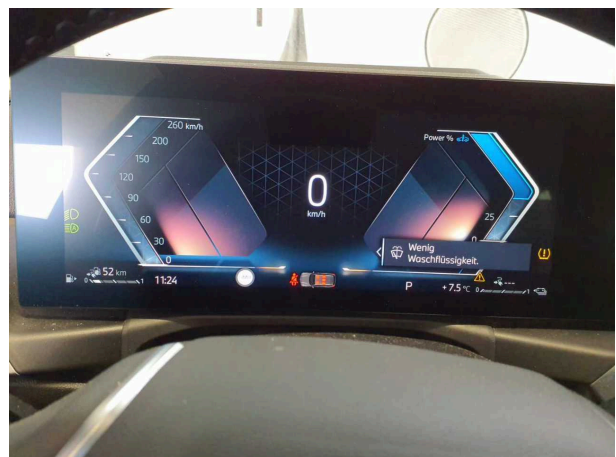

Figure 18: Misc.



Figure 19: Misc.



Figure 20: Misc.

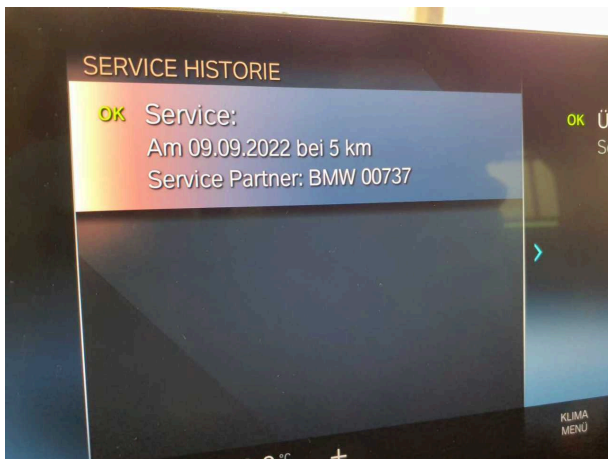

Figure 21: Misc.



Figure 22: Misc.



## Pictures of damage



Damage #3: Interior: Interior - Soiled - Clean



Damage #3: Interior: Interior - Soiled - Clean



Damage #3: Interior: Interior - Soiled - Clean

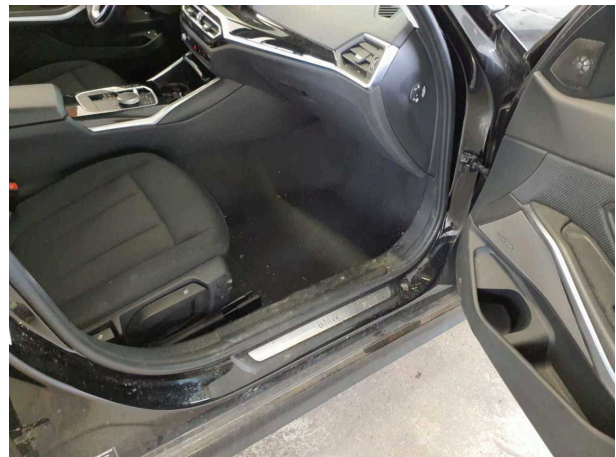

Damage #3: Interior: Interior - Soiled - Clean



Damage #4: Misc.: Inspection / maintenance - Due - Perform



Damage #5: Side panel - rear left side: Side panel - Dent / paintcoat damage - Repair and paint





**Damage #5:** Side panel - rear left side: Side panel - Dent / paintcoat damage - Repair and paint



**Damage #5:** Side panel - rear left side: Side panel - Dent / paintcoat damage - Repair and paint



**Damage #5:** Side panel - rear left side: Side panel - Dent / paintcoat damage - Repair and paint



**Damage #6:** Door - front left side: Door - Dent / paintcoat damage - Repair and paint

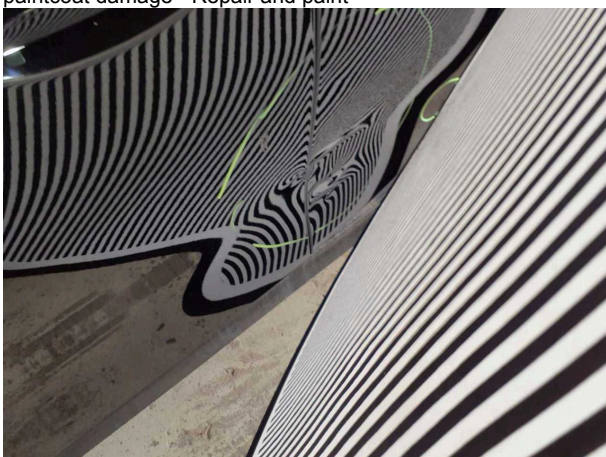

**Damage #6:** Door - front left side: Door - Dent / paintcoat damage - Repair and paint

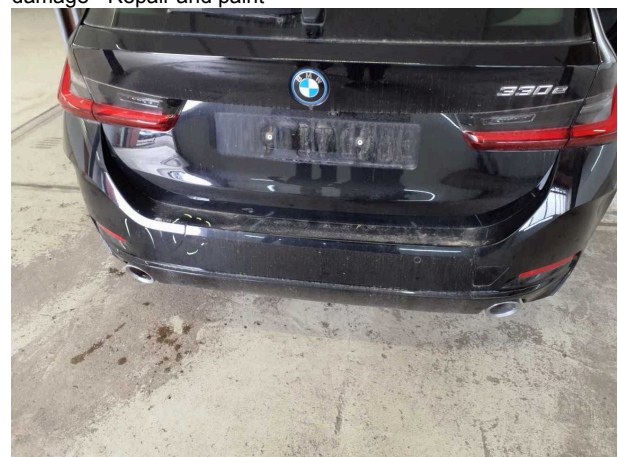

**Damage #7:** Rear bumper: Rear bumper - Dent / paintcoat damage - Replace





**Damage #7:** Rear bumper: Rear bumper - Dent / paintcoat dama...  
- Replace



**Damage #8:** Door - rear left side: Door - Deformed - Replace



**Damage #8:** Door - rear left side: Door - Deformed - Replace

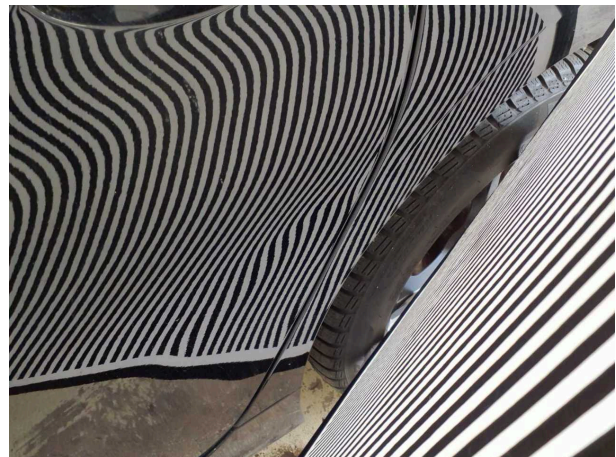

**Damage #8:** Door - rear left side: Door - Deformed - Replace