

**WBA6N31000FK91315**

## Vehicle details

Operator		Inspection condition	conditional: light/moisture/dirt
License number		Mileage (Read)	71,167 km
Manufacturer	BMW	Next maintenance in	26,000 km
Type / Model	330e	Main inspection (Report on hand)	03/2026
Vehicle Identification number	WBA6N31000FK91315	Power / Engine displacement	135 kW / 1,998 ccm
First registration	26 Feb 2021	Upholstery/Colour	/
Last maintenance	07/2024, 63,302 km	Paintwork	
Fuel type	Hybr.B/E ext. edition	Gearbox	Automatic

## Zustandsbericht

### Value reducing factors

No.	Component group	Description
1	2nd wheel set	1 alloy rim - Scratched - Loss in value
2	Indicator - front	Mirror - left side - Scratched - Replace
3	Front bumper	Front bumper - Scratched - Smart repair
4	Vehicle glazing	Windscreen (Rissbildung) - Stone chips - Replace
5	Side panel - rear right side	Side panel - dent(s) - Repair and paint
6	Rear bumper	Rear bumper - Deformed - Replace

### Wear and tear

No.	Component group	Description
1	Body	Body (Steinschläge) - Scratch(es) - No deduction

### Missing parts

Missing part
--------------

### Detected repainting

No.	Location
None detectable	

### Main tyres

Axle	Tyre size	Manufacturer	Type of tyre	Tread depth	Roadworthy	Permissibility
1	225/50 R17 98H	Pirelli	Winter tyres	6mm - 6mm	o.k.	
2	225/50 R17 98H	Pirelli	Winter tyres	4mm - 4mm	o.k.	

**TÜV SÜD Auto Plus GmbH**  
Gutenbergstr. 13  
70771 Leinfelden-Echterdingen

**Inspection location**  
Allane Mobility Consulting  
GmbH

69190 Walldorf

Inspection date: 12 Mar 2025

**Protocol number: 38796763**

Delivery date: 12 Mar 2025



Auto Plus

## Additional tyres

Axle	Tyre size	Manufacturer	Type of tyre	Tread depth	Roadworthy	Permissibility
1	225/50 R17 98V	Hankook	Summer tyres	5mm - 5mm	o.k.	
2	225/50 R17 98Y	Pirelli	Summer tyres	5mm - 5mm	o.k.	

The wear and tear condition and possible damages to the tyres are considered in the value.

## Comments

Keine Gewähr auf Vollständigkeit und  
Richtigkeit der angezeigten Ausstattung.  
Techn. Änderungen vorbehalten  
Das Fahrzeug weist dem Alter, der Laufleistung und dem  
Einsatzzweck entsprechende Gebrauchsspuren auf.  
elektr. Komponenten geprüft, i. O.

Lackwerte geprüft, i. O.

Fahrzeug war zum Zeitpunkt der Besichtigung regennass, weitere Beschädigungen können nicht ausgeschlossen werden.

**TÜV SÜD Auto Plus GmbH**  
Gutenbergstr. 13  
70771 Leinfelden-Echterdingen

**Inspection location**  
Allane Mobility Consulting  
GmbH  
69190 Walldorf

Inspection date: 12 Mar 2025  
**Protocol number: 38796763**  
Delivery date: 12 Mar 2025



---

## Vehicle details

<b>Manufacturer</b>	BMW	<b>Inspection condition</b>	conditional: light/moisture/dirt
<b>Type / Model</b>	330e	<b>Mileage (Read)</b>	71,167 km
<b>Vehicle Identification number</b>	WBA6N31000FK91315	<b>First registration</b>	26 Feb 2021

### Vehicle identification:

The vehicle identification number (VIN) was read and its conformity with the documents submitted was established during the inspection by the undersigned.

### Inspection conditions:

A proper visual inspection of the paintwork and the bodywork was only possible to a limited extent due to insufficient lighting conditions/wetness or dirt. At the time of the inspection, the condition could not be ensured for an adequate assessment. The expert therefore recommends a further inspection to reduce the prognosis risk.

### General condition:

The vehicle shows traces of wear and tear corresponding to its age and purpose

## Overview pictures



Figure 1: Diagonal front



Figure 2: Diagonal front



Figure 3: Diagonal rear



Figure 4: Diagonal rear



Figure 5: Interior

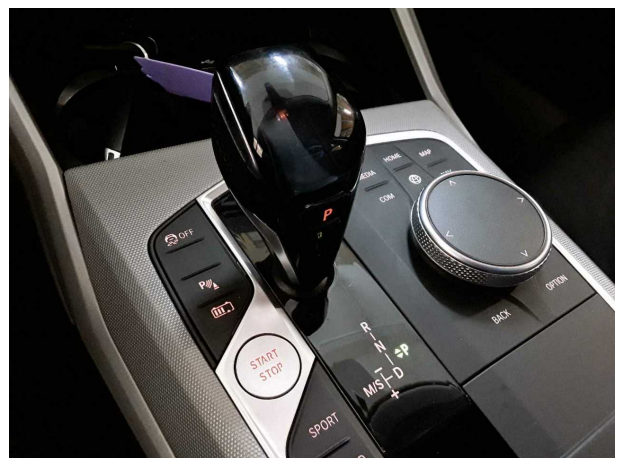

Figure 6: Interior





Figure 7: Interior

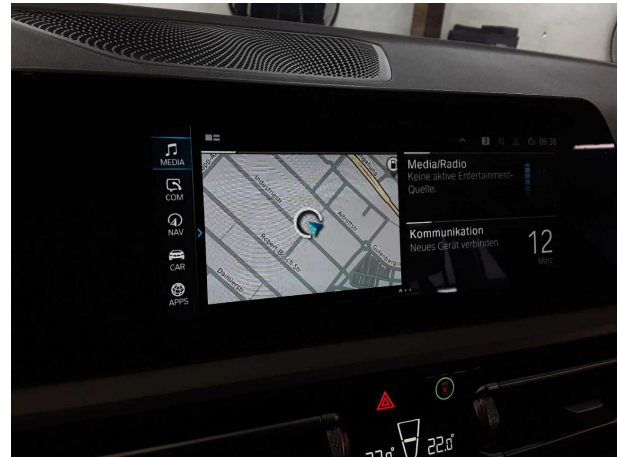

Figure 8: Interior



Figure 9: Interior

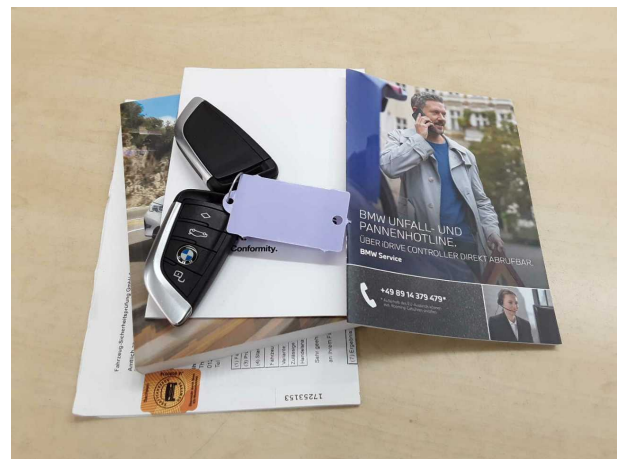

Figure 10: Misc.



Figure 11: Misc.

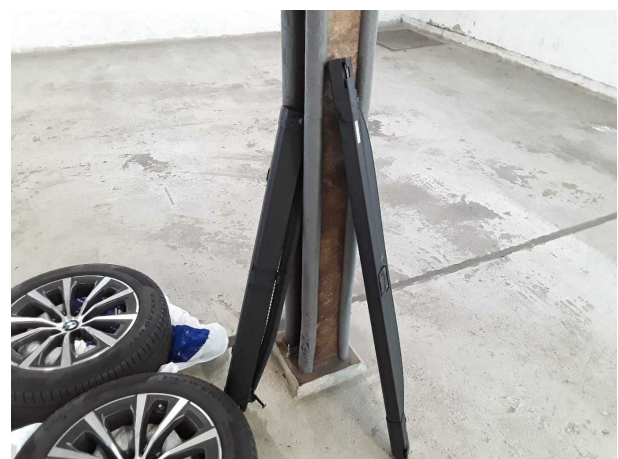

Figure 12: Misc.



Figure 13: Misc.



Figure 14: Misc.



Figure 15: Misc.



Figure 16: Misc.

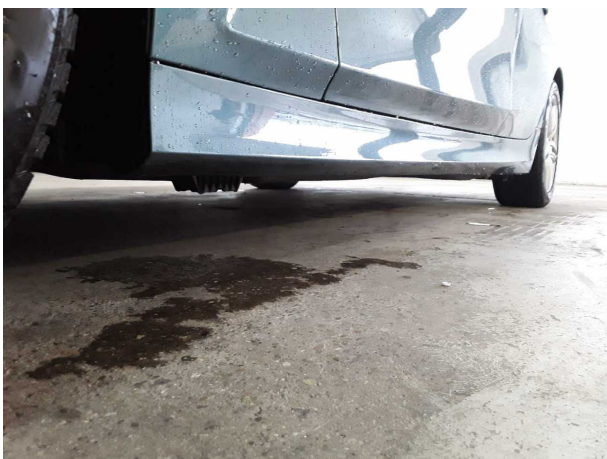

Figure 17: Misc.



Figure 18: Misc.





Figure 19: Misc.

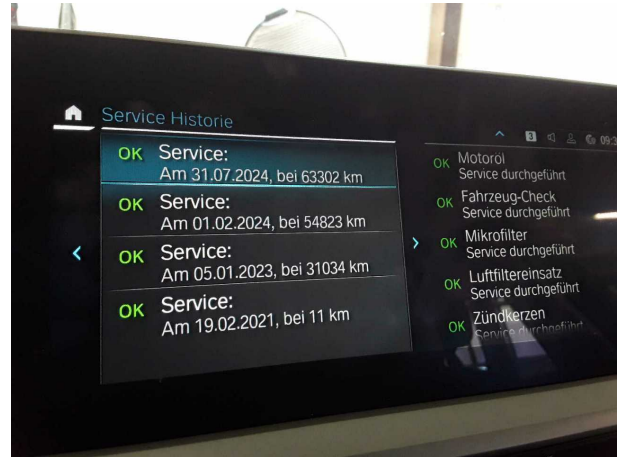

Figure 20: Misc.



Figure 21: Misc.



Figure 22: Misc.



Figure 23: Misc.

## Pictures of damage



**Damage #1:** 2nd wheel set: 1 alloy rim - Scratched - Loss in value



**Damage #1:** 2nd wheel set: 1 alloy rim - Scratched - Loss in value



**Damage #2:** Indicator - front: Mirror - left side - Scratched - Replace



**Damage #2:** Indicator - front: Mirror - left side - Scratched - Replace



**Damage #3:** Front bumper: Front bumper - Scratched - Smart repair



**Damage #3:** Front bumper: Front bumper - Scratched - Smart repair





**Damage #4:** Vehicle glazing: Windscreen (Rissbildung) - Stone chips - Replace



**Damage #4:** Vehicle glazing: Windscreen (Rissbildung) - Stone chips - Replace

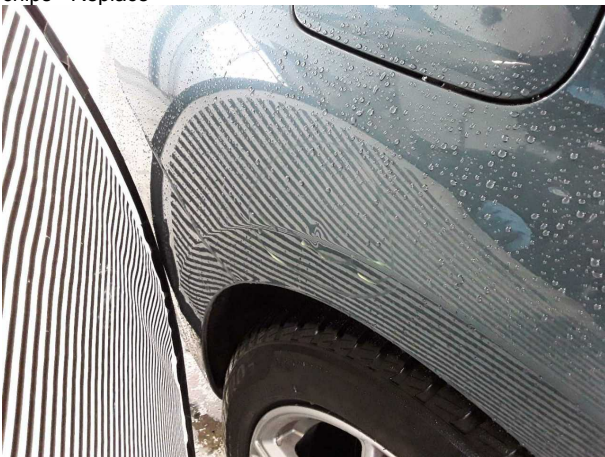

**Damage #5:** Side panel - rear right side: Side panel - dent(s) - Repair and paint



**Damage #5:** Side panel - rear right side: Side panel - dent(s) - Repair and paint



**Damage #6:** Rear bumper: Rear bumper - Deformed - Replace



**Damage #6:** Rear bumper: Rear bumper - Deformed - Replace

**TÜV SÜD Auto Plus GmbH**  
Gutenbergstr. 13  
70771 Leinfelden-Echterdingen

**Inspection location**  
Allane Mobility Consulting  
GmbH

69190 Walldorf

Inspection date: 12 Mar 2025  
**Protocol number: 38796763**  
Delivery date: 12 Mar 2025



Auto Plus



**Damage #6:** Rear bumper: Rear bumper - Deformed - Replace