

WBA11AJ050CG69644

Vehicle details

Operator		Inspection condition	conditional: light/moisture/dirt
License number		Mileage (Read)	103,458 km
Manufacturer	BMW	Next maintenance in	-1,500 km
Type / Model	530d	Main inspection (Report not on hand)	04/2026
Vehicle Identification number	WBA11AJ050CG69644	Power / Engine displacement	210 kW / 2,993 ccm
First registration	2 Mar 2021	Upholstery/Colour	/
Last maintenance	06/2024, 78,508 km	Paintwork	
Fuel type	Hybrid Diesel / E	Gearbox	Automatic

Zustandsbericht

Value reducing factors

No.	Component group	Description
1	Wheel / tyres	Alloy rim - front left side - Scratched - No deduction
2	Wheel / tyres	Alloy rim - rear left side - Scratched - No deduction
3	Documents	Main inspection certificate (Fehlt) - Replace
4	Wing mirror - right side	Cap - Scratched - Smart repair
5	Roof	Sun roof / glass - Specify findings - Set / adjust
6	Interior	Interior (stark) - Soiled - Clean
7	Steering system	Steering wheel - Scratched - Loss in value
8	Wheel / tyres	Alloy rim - rear right side - Scratched - Loss in value
9	Boot lid / rear door	Boot lid - Scratched - Smart repair
10	2nd wheel set	2 tyres (Seitlich abgefahren) - Worn - Replace
11	2nd wheel set	3 alloy rims - Scratched - Loss in value
12	Sill - right side	Trim - Scratched - Replace
13	Misc.	Inspection / maintenance - Due - Replace
14	Side panel - rear left side	Sill - Scratched - Repair and paint
15	Door - rear left side	Door - Scratched - Repair and paint
16	Vehicle glazing	Windscreen (Rissbildung) - Stone chips - Replace
17	Rear bumper	Rear bumper - Scratched - Repair and paint
18	Side panel - rear right side	Side panel - Dent / paintcoat damage - Repair and paint
19	Front bumper	Front bumper - Damaged - Replace

Wear and tear

No.	Component group	Description
1	Door - front left side	Door edge - Scratched - No deduction
2	Body	Body (Steinschläge) - Scratch(es) - No deduction

Missing parts

Missing part

Previous damages

No.	Previous damage
1	Rear, Provided by user / customer

Detected repainting

No.	Location
None detectable	

Main tyres

Axle	Tyre size	Manufacturer	Type of tyre	Tread depth	Roadworthy	Permissibility
1	225/55 R17 101H	Goodyear	Winter tyres	7mm - 7mm	o.k.	
2	225/55 R17 101H	Goodyear	Winter tyres	6mm - 6mm	o.k.	

Additional tyres

Axle	Tyre size	Manufacturer	Type of tyre	Tread depth	Roadworthy	Permissibility
1	245/45 R18 100Y	Bridgestone	Summer tyres	3mm - 3mm	Not o.k.	
2	245/45 R18 100Y	Bridgestone	Summer tyres	4mm - 4mm	o.k.	

Replacement

Type	Tyre size	Manufacturer	Type of tyre	Tread depth	Expiration date
Tirefit					02/2027

The wear and tear condition and possible damages to the tyres are considered in the value.

Comments

Keine Gewähr auf Vollständigkeit und Richtigkeit der angezeigten Ausstattung.
Techn. Änderungen vorbehalten
Das Fahrzeug weist dem Alter, der Laufleistung und dem Einsatzzweck entsprechende Gebrauchsspuren auf.
elektr. Komponenten geprüft, i. O.

Lackwerte geprüft, i. O.

Fahrzeug war zum Zeitpunkt der Besichtigung stark verschmutzt, weitere Beschädigungen können nicht ausgeschlossen werden.

TÜV SÜD Auto Plus GmbH
Gutenbergstr. 13
70771 Leinfelden-Echterdingen

Inspection location
Allane Mobility Consulting
GmbH
69190 Walldorf

Inspection date: 14 Mar 2025
Protocol number: 38853361
Delivery date: 14 Mar 2025



Vehicle details

Manufacturer	BMW	Inspection condition	conditional: light/moisture/dirt
Type / Model	530d	Mileage (Read)	103,458 km
Vehicle Identification number	WBA11AJ050CG69644	First registration	2 Mar 2021

Vehicle identification:

The vehicle identification number (VIN) was read and its conformity with the documents submitted was established during the inspection by the undersigned.

Inspection conditions:

A proper visual inspection of the paintwork and the bodywork was only possible to a limited extent due to insufficient lighting conditions/wetness or dirt. At the time of the inspection, the condition could not be ensured for an adequate assessment. The expert therefore recommends a further inspection to reduce the prognosis risk.

General condition:

The vehicle shows traces of wear and tear corresponding to its age and purpose

Overview pictures



Figure 1: Diagonal front



Figure 2: Diagonal front



Figure 3: Diagonal rear



Figure 4: Diagonal rear



Figure 5: Interior



Figure 6: Interior



Figure 7: Interior



Figure 8: Interior

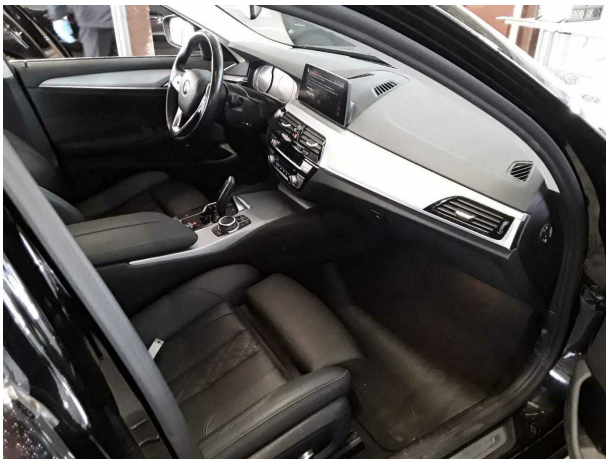

Figure 9: Interior

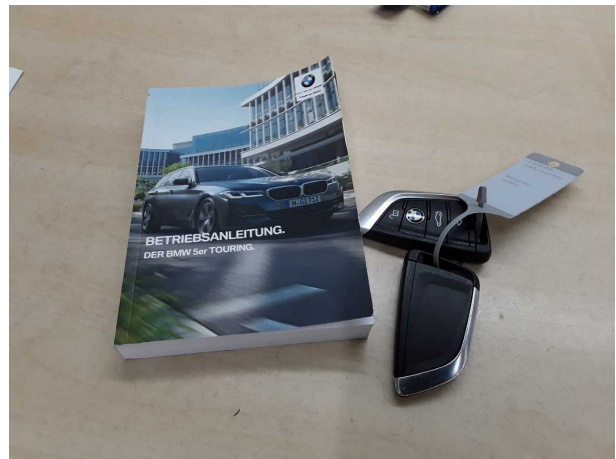

Figure 10: Misc.



Figure 11: Misc.

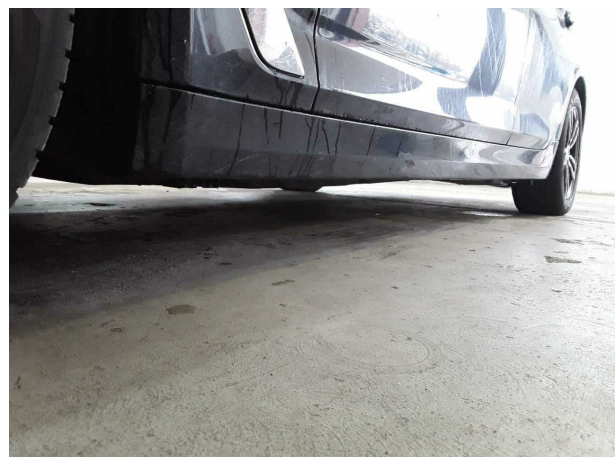

Figure 12: Misc.



Figure 13: Misc.

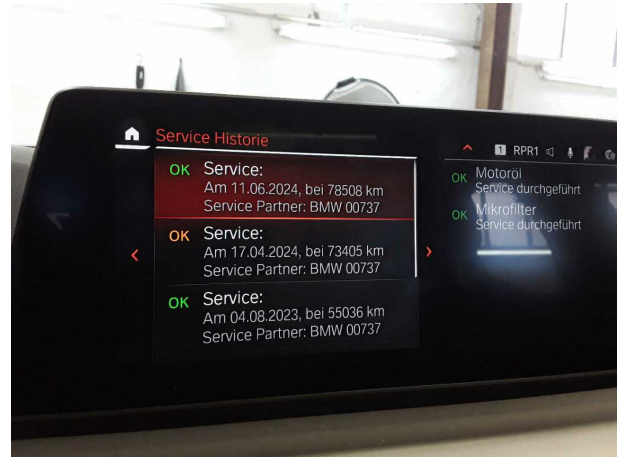

Figure 14: Misc.



Figure 15: Misc.



Figure 16: Misc.



Figure 17: Misc.



Figure 18: Misc.

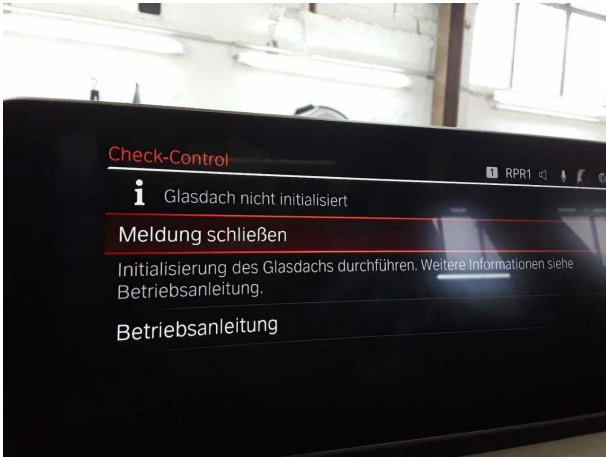

Figure 19: Misc.



Figure 20: Misc.



Figure 21: Misc.



Figure 22: Misc.



Figure 23: Misc.



Figure 24: Misc.

TÜV SÜD Auto Plus GmbH
Gutenbergstr. 13
70771 Leinfelden-Echterdingen

Inspection location
Allane Mobility Consulting
GmbH

69190 Walldorf

Inspection date: 14 Mar 2025
Protocol number: 38853361
Delivery date: 14 Mar 2025



Auto Plus



Figure 25: Misc.

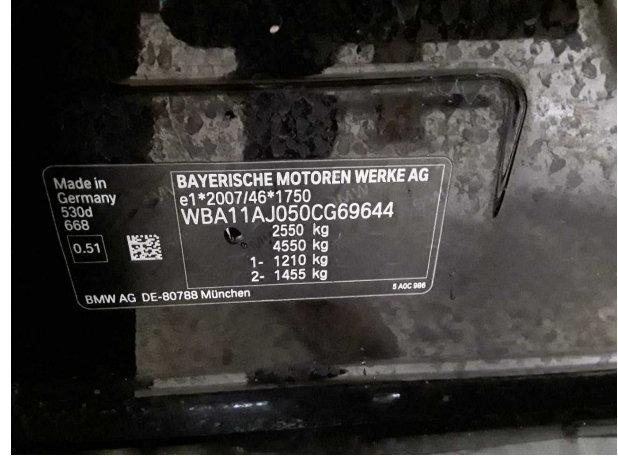

Figure 26: Misc.

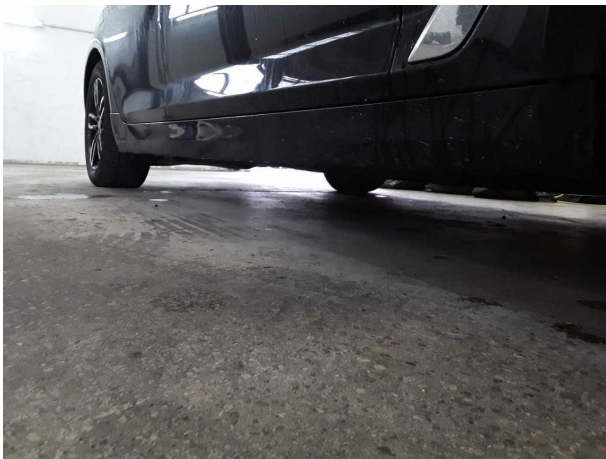

Figure 27: Misc.

Pictures of damage



Damage #1: Wheel / tyres: Alloy rim - front left side - Scratched - No deduction



Damage #1: Wheel / tyres: Alloy rim - front left side - Scratched - No deduction



Damage #2: Wheel / tyres: Alloy rim - rear left side - Scratched - ... deduction



Damage #2: Wheel / tyres: Alloy rim - rear left side - Scratched - No deduction



Damage #4: Wing mirror - right side: Cap - Scratched - Smart repair

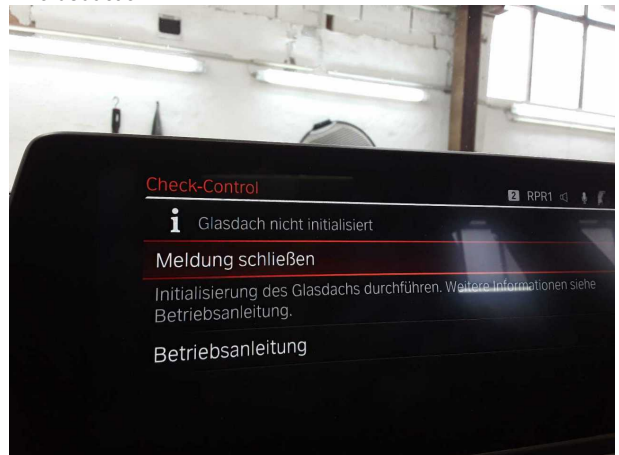

Damage #5: Roof: Sun roof / glass - Specify findings - Set / adjust



Damage #6: Interior: Interior (stark) - Soiled - Clean



Damage #6: Interior: Interior (stark) - Soiled - Clean

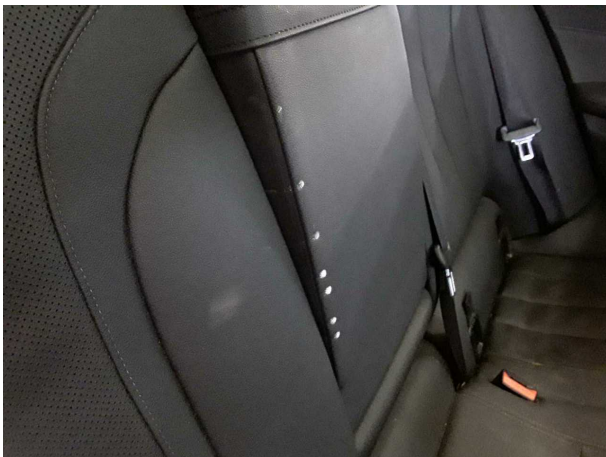

Damage #6: Interior: Interior (stark) - Soiled - Clean



Damage #6: Interior: Interior (stark) - Soiled - Clean



Damage #6: Interior: Interior (stark) - Soiled - Clean



Damage #6: Interior: Interior (stark) - Soiled - Clean



Damage #6: Interior: Interior (stark) - Soiled - Clean



Damage #7: Steering system: Steering wheel - Scratched - Loss in value



Damage #7: Steering system: Steering wheel - Scratched - Loss in value

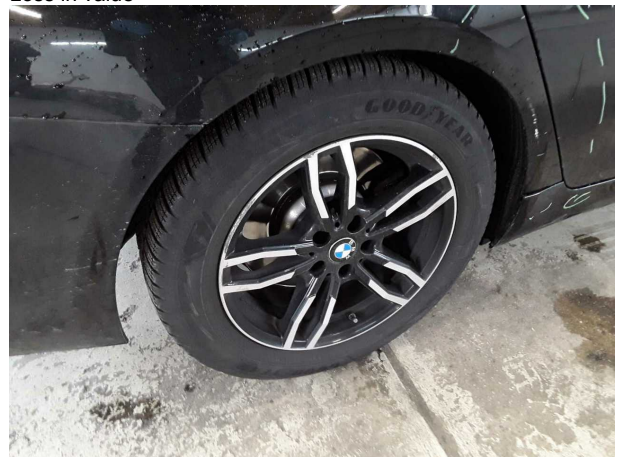

Damage #8: Wheel / tyres: Alloy rim - rear right side - Scratched - Loss in value



Damage #8: Wheel / tyres: Alloy rim - rear right side - Scratched - Loss in value



Damage #9: Boot lid / rear door: Boot lid - Scratched - Smart repair



Damage #9: Boot lid / rear door: Boot lid - Scratched - Smart repair



Damage #10: 2nd wheel set: 2 tyres (Seitlich abgefahren) - Worn - Replace



Damage #10: 2nd wheel set: 2 tyres (Seitlich abgefahren) - Worn - Replace



Damage #10: 2nd wheel set: 2 tyres (Seitlich abgefahren) - Worn - Replace



Damage #11: 2nd wheel set: 3 alloy rims - Scratched - Loss in value



Damage #11: 2nd wheel set: 3 alloy rims - Scratched - Loss in value



Damage #11: 2nd wheel set: 3 alloy rims - Scratched - Loss in value



Damage #11: 2nd wheel set: 3 alloy rims - Scratched - Loss in value



Damage #12: Sill - right side: Trim - Scratched - Replace



Damage #12: Sill - right side: Trim - Scratched - Replace



Damage #13: Misc.: Inspection / maintenance - Due - Replace



Damage #14: Side panel - rear left side: Sill - Scratched - Repair and paint



Damage #14: Side panel - rear left side: Sill - Scratched - Repair and paint



Damage #14: Side panel - rear left side: Sill - Scratched - Repair and paint

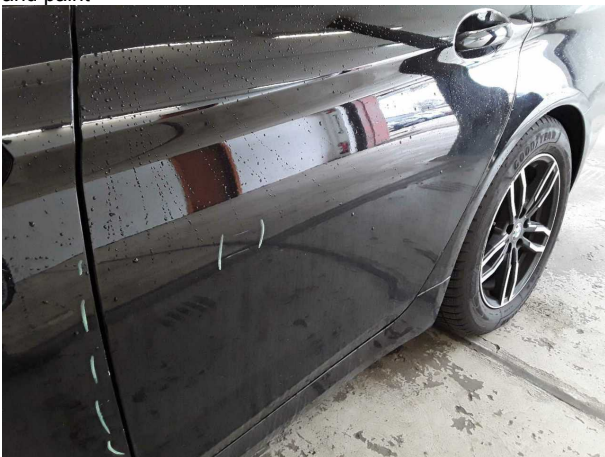

Damage #15: Door - rear left side: Door - Scratched - Repair and paint



Damage #15: Door - rear left side: Door - Scratched - Repair and paint



Damage #16: Vehicle glazing: Windscreen (Rissbildung) - Stone chips - Replace

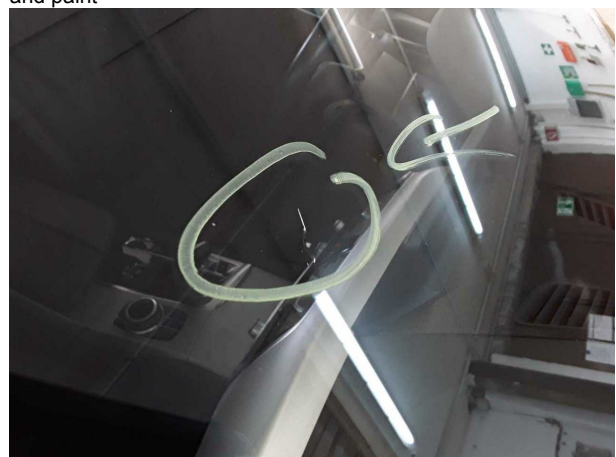

Damage #16: Vehicle glazing: Windscreen (Rissbildung) - Stone chips - Replace



Damage #17: Rear bumper: Rear bumper - Scratched - Repair and paint



Damage #17: Rear bumper: Rear bumper - Scratched - Repair and paint



Damage #17: Rear bumper: Rear bumper - Scratched - Repair and paint



Damage #17: Rear bumper: Rear bumper - Scratched - Repair and paint

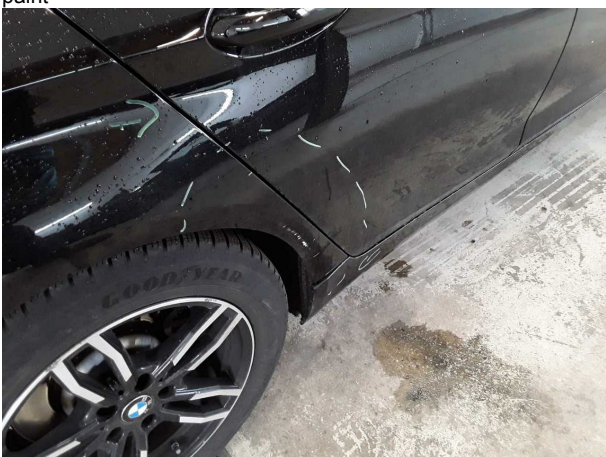

Damage #18: Side panel - rear right side: Side panel - Dent / paintcoat damage - Repair and paint

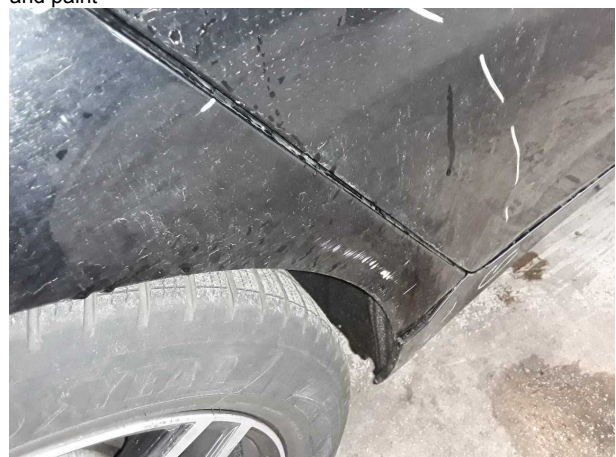

Damage #18: Side panel - rear right side: Side panel - Dent / paintcoat damage - Repair and paint



Damage #18: Side panel - rear right side: Side panel - Dent / paintcoat damage - Repair and paint



Damage #19: Front bumper: Front bumper - Damaged - Replace



Damage #19: Front bumper: Front bumper - Damaged - Replace



Damage #19: Front bumper: Front bumper - Damaged - Replace



Damage #19: Front bumper: Front bumper - Damaged - Replace



Damage #19: Front bumper: Front bumper - Damaged - Replace