

**WBA5R11090FK69169**

## Vehicle details

Operator		Inspection condition	Sufficient
License number		Mileage (Read)	91,359 km
Manufacturer	BMW	Next maintenance in	3,000 km
Type / Model	330i	Main inspection (Report on hand)	06/2026
Vehicle Identification number	WBA5R11090FK69169	Power / Engine displacement	190 kW / 1,998 ccm
First registration	8 Dec 2020	Upholstery/Colour	/
Last maintenance	03/2024, 76,703 km	Paintwork	
Fuel type	Petrol	Gearbox	Automatic

## Zustandsbericht

### Value reducing factors

No.	Component group	Description
1	Wheel / tyres	Tyre - right - Worn - No deduction
2	Door - rear left side	Door - dent(s) - Smooth repair work
3	2nd wheel set	1 alloy rim - Scratched - Loss in value
4	Rear bumper	Rear bumper - Scratched - Smart repair
5	Engine	Engine cover - top / cover - Damage caused by marten / rodent - Replace
6	Front bumper	Front bumper - Scratched - Repair and paint
7	Side panel - rear right side	Side panel - Dent / paintcoat damage - Repair and paint

### Wear and tear

No.	Component group	Description
1	Body	Body (Steinschläge) - Scratch(es) - No deduction
2	Vehicle glazing	Windscreen (Steinschläge) - No deduction

### Missing parts

Missing part

### Detected repainting

No.	Location
1	Roof, Side panel - rear right side, Door - rear right side, Professionally carried out

### Main tyres

Axle	Tyre size	Manufacturer	Type of tyre	Tread depth	Roadworthy	Permissibility
1	225/50 R17 98H	Pirelli	Winter tyres	5mm - 5mm	o.k.	
2	225/50 R17 98H	Pirelli	Winter tyres	3mm - 3mm	Not o.k.	

**TÜV SÜD Auto Plus GmbH**  
Gutenbergstr. 13  
70771 Leinfelden-Echterdingen

**Inspection location**  
SAP SE  
Hasso-Plattner-Ring 7  
69190 Walldorf

Inspection date: 27 Feb 2025  
**Protocol number: 38630065**  
Delivery date: 28 Feb 2025



Auto Plus

---

## Additional tyres

Axle	Tyre size	Manufacturer	Type of tyre	Tread depth	Roadworthy	Permissibility
1	225/40 R19 93Y	Goodyear	Summer tyres	7mm - 7mm	o.k.	
2	255/35 R19 96Y	Goodyear	Summer tyres	6mm - 6mm	o.k.	

The wear and tear condition and possible damages to the tyres are considered in the value.

## Comments

Keine Gewähr auf Vollständigkeit und  
Richtigkeit der angezeigten Ausstattung.  
Techn. Änderungen vorbehalten  
Das Fahrzeug weist dem Alter, der Laufleistung und dem  
Einsatzzweck entsprechende Gebrauchsspuren auf.  
elektr. Komponenten geprüft, i. O.

Lackwerte geprüft, N.i.O

**TÜV SÜD Auto Plus GmbH**  
Gutenbergstr. 13  
70771 Leinfelden-Echterdingen

**Inspection location**  
SAP SE  
Hasso-Plattner-Ring 7  
69190 Walldorf

Inspection date: 27 Feb 2025  
**Protocol number: 38630065**  
Delivery date: 28 Feb 2025



Auto Plus

---

## Vehicle details

<b>Manufacturer</b>	BMW	<b>Inspection condition</b>	Sufficient
<b>Type / Model</b>	330i	<b>Mileage (Read)</b>	91,359 km
<b>Vehicle Identification number</b>	WBA5R11090FK69169	<b>First registration</b>	8 Dec 2020

**Vehicle identification:**

The vehicle identification number (VIN) was read and its conformity with the documents submitted was established during the inspection by the undersigned.

**Inspection conditions:**

The inspection conditions were sufficient to assess the vehicle. The inspection was carried out using the lighting conditions provided by the photo system included in the report.

**General condition:**

The vehicle shows traces of wear and tear corresponding to its age and purpose

## Overview pictures



**Figure 1:** Diagonal front



**Figure 2:** Diagonal front



**Figure 3:** Diagonal rear



**Figure 4:** Diagonal rear



**Figure 5:** Interior



**Figure 6:** Interior



**TÜV SÜD Auto Plus GmbH**  
Gutenbergstr. 13  
70771 Leinfelden-Echterdingen

**Inspection location**  
SAP SE  
Hasso-Plattner-Ring 7  
69190 Walldorf

Inspection date: 27 Feb 2025  
**Protocol number: 38630065**  
Delivery date: 28 Feb 2025



Figure 7: Interior



Figure 8: Interior



Figure 9: Interior



Figure 10: Misc.



Figure 11: Misc.

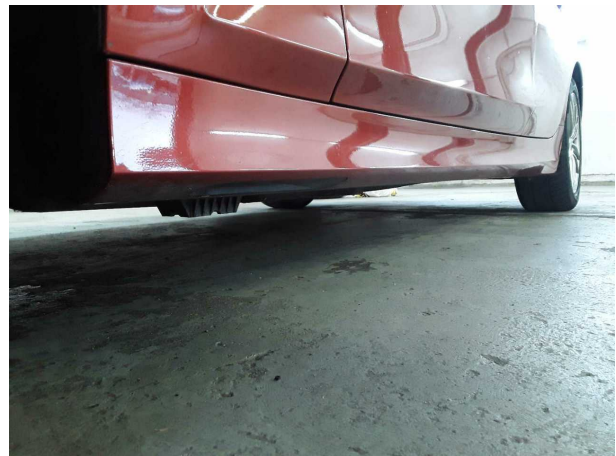

Figure 12: Misc.



Figure 13: Misc.



Figure 14: Misc.

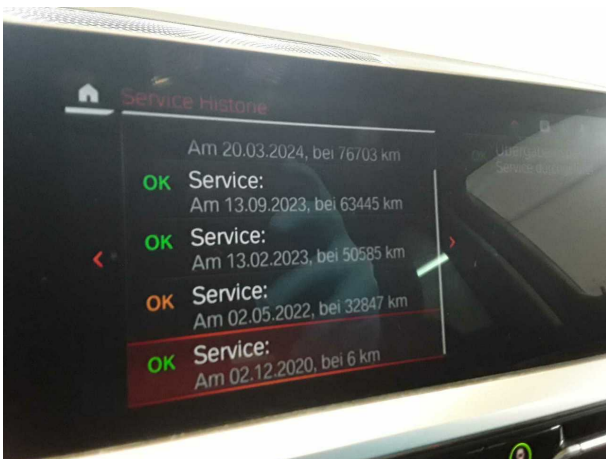

Figure 15: Misc.



Figure 16: Misc.

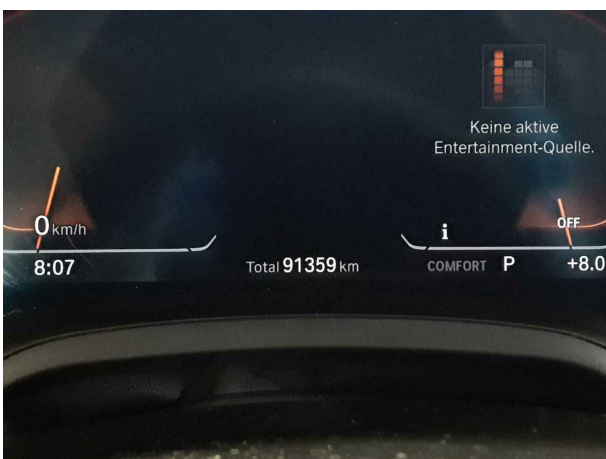

Figure 17: Misc.



Figure 18: Misc.





Figure 19: Misc.



Figure 20: Misc.



Figure 21: Misc.



Figure 22: Misc.

## Pictures of damage



**Damage #1:** Wheel / tyres: Tyre - right - Worn - No deduction



**Damage #2:** Door - rear left side: Door - dent(s) - Smooth repair work



**Damage #2:** Door - rear left side: Door - dent(s) - Smooth repair work



**Damage #3:** 2nd wheel set: 1 alloy rim - Scratched - Loss in value



**Damage #3:** 2nd wheel set: 1 alloy rim - Scratched - Loss in value



**Damage #4:** Rear bumper: Rear bumper - Scratched - Smart repair





**Damage #4:** Rear bumper: Rear bumper - Scratched - Smart repair



**Damage #5:** Engine: Engine cover - top / cover - Damage caused by marten / rodent - Replace



**Damage #5:** Engine: Engine cover - top / cover - Damage caused by marten / rodent - Replace



**Damage #6:** Front bumper: Front bumper - Scratched - Repair and paint

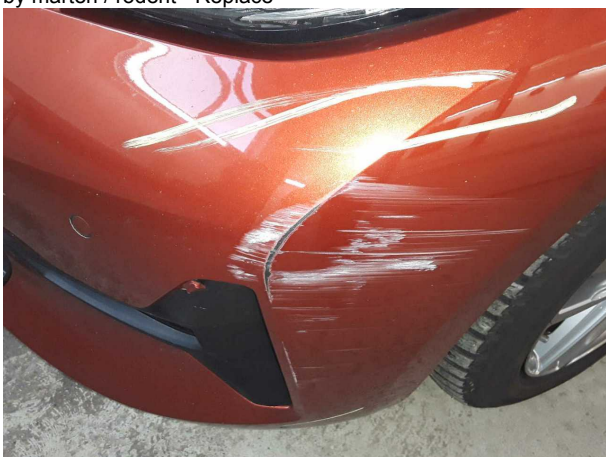

**Damage #6:** Front bumper: Front bumper - Scratched - Repair and paint

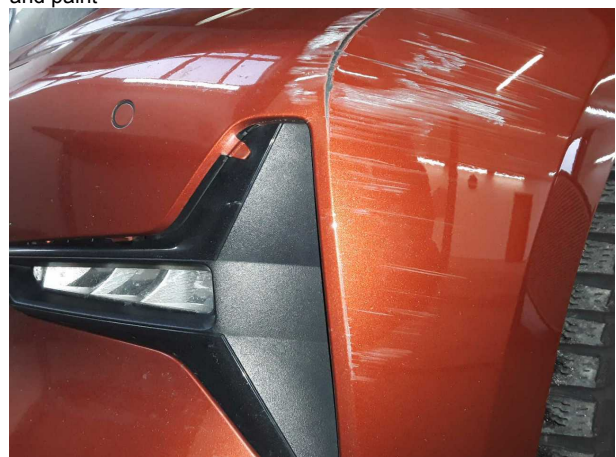

**Damage #6:** Front bumper: Front bumper - Scratched - Repair and paint

**TÜV SÜD Auto Plus GmbH**  
Gutenbergstr. 13  
70771 Leinfelden-Echterdingen

**Inspection location**  
SAP SE  
Hasso-Plattner-Ring 7  
69190 Walldorf

Inspection date: 27 Feb 2025  
**Protocol number: 38630065**  
Delivery date: 28 Feb 2025



Auto Plus



**Damage #7:** Side panel - rear right side: Side panel - Dent / paintcoat damage - Repair and paint



**Damage #7:** Side panel - rear right side: Side panel - Dent / paintcoat damage - Repair and paint

**TÜV SÜD Auto Plus GmbH**  
Gutenbergstr. 13  
70771 Leinfelden-Echterdingen

**Inspection location**  
SAP SE  
Hasso-Plattner-Ring 7  
69190 Walldorf

Inspection date: 27 Feb 2025  
**Protocol number: 38630065**  
Delivery date: 28 Feb 2025



Auto Plus

## Pictures of repainting



**Repainting 1:** Roof, Side panel - rear right side, Door - rear right side



**Repainting 1:** Roof, Side panel - rear right side, Door - rear right side