

WBA71AA0905V47283

Vehicle details

Operator		Inspection condition	Sufficient
License number		Mileage (Read)	83,135 km
Manufacturer	BMW	Next maintenance in	2 Monat(e)
Type / Model	X1 sDrive20i	Main inspection (Read from ZBI)	06/2025
Vehicle Identification number	WBA71AA0905V47283	Power / Engine displacement	131 kW / 1,998 ccm
First registration	9 Jun 2022	Upholstery/Colour	/
Last maintenance	05/2024, 64,354 km	Paintwork	
Fuel type	Petrol	Gearbox	Automatic

Zustandsbericht

Value reducing factors

No.	Component group	Description
1	Wheel / tyres	Alloy rim - front right side - Scratched - No deduction
2	Rear bumper	Rear bumper - Scratched - Repair and paint
3	Vehicle glazing	Windscreen (Rissbildung) - Stone chips - Replace
4	Side panel - rear left side	Side panel - Dent / paintcoat damage - Repair and paint

Wear and tear

No.	Component group	Description
1	Door - rear left side	Door - Stone chips - No deduction
2	Door - front right side	Door edge - Scratched - No deduction
3	Door - rear right side	Door edge - Scratched - No deduction
4	Body	Body (Steinschläge) - Scratch(es) - No deduction
5	Interior	Interior - Abrasion - No deduction

Missing parts

Missing part

Previous damages

No.	Previous damage
1	Front, Provided by user / customer

Detected repainting

No.	Location
	None detectable

TÜV SÜD Auto Plus GmbH
Gutenbergstr. 13
70771 Leinfelden-Echterdingen

Inspection location
SAP SE
Dietmar-Hopp-Allee 16
69190 Walldorf

Inspection date: 18 Mar 2025
Protocol number: 38906586
Delivery date: 18 Mar 2025



Auto Plus

Main tyres

Axle	Tyre size	Manufacturer	Type of tyre	Tread depth	Roadworthy	Permissibility
1	205/60 R17 93H	Michelin	Winter tyres	7mm - 7mm	o.k.	
2	205/60 R17 93H	Pirelli	Winter tyres	7mm - 7mm	o.k.	

Additional tyres

Axle	Tyre size	Manufacturer	Type of tyre	Tread depth	Roadworthy	Permissibility
1	225/55 R17 97Y	Pirelli	Summer tyres	6mm - 6mm	o.k.	
2	225/55 R17 97Y	Dunlop	Summer tyres	6mm - 6mm	o.k.	

The wear and tear condition and possible damages to the tyres are considered in the value.

Comments

Keine Gewähr auf Vollständigkeit und
Richtigkeit der angezeigten Ausstattung.
Techn. Änderungen vorbehalten
Das Fahrzeug weist dem Alter, der Laufleistung und dem
Einsatzzweck entsprechende Gebrauchsspuren auf.
elektr. Komponenten geprüft, i. O.

Lackwerte geprüft, i. O.

TÜV SÜD Auto Plus GmbH
Gutenbergstr. 13
70771 Leinfelden-Echterdingen

Inspection location
SAP SE
Dietmar-Hopp-Allee 16
69190 Walldorf

Inspection date: 18 Mar 2025
Protocol number: 38906586
Delivery date: 18 Mar 2025



Auto Plus

Vehicle details

Manufacturer	BMW	Inspection condition	Sufficient
Type / Model	X1 sDrive20i	Mileage (Read)	83,135 km
Vehicle Identification number	WBA71AA0905V47283	First registration	9 Jun 2022

Vehicle identification:

The vehicle identification number (VIN) was read and its conformity with the documents submitted was established during the inspection by the undersigned.

Inspection conditions:

The inspection conditions were sufficient to assess the vehicle. The inspection was carried out using the lighting conditions provided by the photo system included in the report.

General condition:

The vehicle shows traces of wear and tear corresponding to its age and purpose

Overview pictures



Figure 1: Diagonal front



Figure 2: Diagonal front



Figure 3: Diagonal rear



Figure 4: Diagonal rear



Figure 5: Interior



Figure 6: Interior



Figure 7: Interior



Figure 8: Interior



Figure 9: Interior



Figure 10: Misc.



Figure 11: Misc.



Figure 12: Misc.



Figure 13: Misc.



Figure 14: Misc.



Figure 15: Misc.



Figure 16: Misc.



Figure 17: Misc.



Figure 18: Misc.

TÜV SÜD Auto Plus GmbH
Gutenbergstr. 13
70771 Leinfelden-Echterdingen

Inspection location
SAP SE
Dietmar-Hopp-Allee 16
69190 Walldorf

Inspection date: 18 Mar 2025
Protocol number: 38906586
Delivery date: 18 Mar 2025



Figure 19: Misc.



Figure 20: Misc.



Figure 21: Misc.



Figure 22: Misc.



Figure 23: Misc.

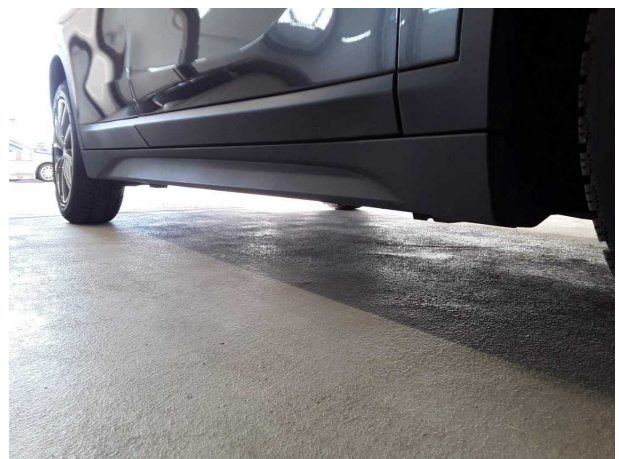

Figure 24: Misc.

TÜV SÜD Auto Plus GmbH
Gutenbergstr. 13
70771 Leinfelden-Echterdingen

Inspection location
SAP SE
Dietmar-Hopp-Allee 16
69190 Walldorf

Inspection date: 18 Mar 2025
Protocol number: 38906586
Delivery date: 18 Mar 2025



Figure 25: Misc.



Figure 26: Misc.

Pictures of damage



Damage #1: Wheel / tyres: Alloy rim - front right side - Scratched - No deduction



Damage #1: Wheel / tyres: Alloy rim - front right side - Scratched - No deduction



Damage #2: Rear bumper: Rear bumper - Scratched - Repair and paint



Damage #2: Rear bumper: Rear bumper - Scratched - Repair and paint



Damage #2: Rear bumper: Rear bumper - Scratched - Repair and paint

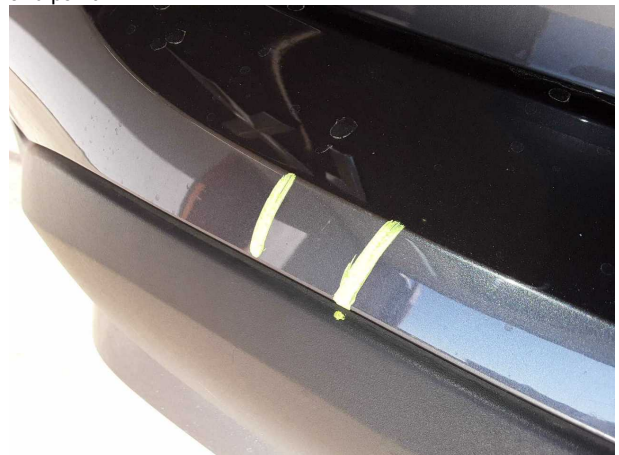

Damage #2: Rear bumper: Rear bumper - Scratched - Repair and paint



Damage #3: Vehicle glazing: Windscreen (Rissbildung) - Stone chips - Replace



Damage #3: Vehicle glazing: Windscreen (Rissbildung) - Stone chips - Replace



Damage #4: Side panel - rear left side: Side panel - Dent / paintcoat damage - Repair and paint



Damage #4: Side panel - rear left side: Side panel - Dent / paintcoat damage - Repair and paint



Damage #4: Side panel - rear left side: Side panel - Dent / paintcoat damage - Repair and paint