

WAUZZZFZ8NP034397

Vehicle details

| | | | |
|--------------------------------------|-------------------|--|----------------------------------|
| Operator | | Inspection condition | conditional: light/moisture/dirt |
| License number | | Mileage (Read) | 79,171 km |
| Manufacturer | Audi | Next maintenance in | 14 Monat(e) |
| Type / Model | Q4 40 e-tron | Main inspection (Read from ZBI) | 04/2025 |
| Vehicle Identification number | WAUZZZFZ8NP034397 | Power / Engine displacement | 70 kW |
| First registration | 28 Apr 2022 | Upholstery/Colour | / |
| Last maintenance | | Paintwork | |
| Fuel type | Electric | Gearbox | Automatic |

Zustandsbericht

Value reducing factors

| No. | Component group | Description |
|-----|------------------------------|---|
| 1 | Engine | Engine cover - top / cover - Damage caused by marten / rodent - Replace |
| 2 | Side panel - rear left side | Wheel well extension - Scratched - Smart repair |
| 3 | Door - front left side | Door - Scratched - Smart repair |
| 4 | Side panel - rear right side | Side panel - Dent / paintcoat damage - Smart repair |
| 5 | Mudguard - right side | Wheel well extension - Scratched - Paint |
| 6 | Front bumper | Spoiler - Scratched - Replace |
| 7 | Rear bumper | Rear bumper - Scratched - Repair and paint |
| 8 | Front bumper | Front bumper - Scratched - Repair and paint |
| 9 | Door - rear right side | Door - Scratched - Repair and paint |
| 10 | Door - front right side | Door - Scratched - Repair and paint |
| 11 | Side panel - rear left side | Side panel - Scratched - Repair and paint |
| 12 | Boot lid / rear door | Boot lid - Scratched - Repair and paint |

Wear and tear

| No. | Component group | Description |
|-----|-----------------|--|
| 1 | Body | Body (Steinschläge) - Scratch(es) - No deduction |
| 2 | Vehicle glazing | Windscreen (Steinschläge) - No deduction |
| 3 | Interior | Interior - Abrasion - No deduction |

Missing parts

| Missing part |
|--------------|
| |

Detected repainting

| No. | Location |
|-----|-----------------|
| | None detectable |

TÜV SÜD Auto Plus GmbH
Gutenbergstr. 13
70771 Leinfelden-Echterdingen

Inspection location
Allane Mobility Consulting
GmbH
69190 Walldorf

Inspection date: 18 Feb 2025
Protocol number: 38457152
Delivery date: 18 Feb 2025



Main tyres

| Axle | Tyre size | Manufacturer | Type of tyre | Tread depth | Roadworthy | Permissibility |
|------|-----------------|--------------|--------------|-------------|------------|----------------|
| 1 | 235/55 R19 101T | Bridgestone | Winter tyres | 5mm - 5mm | o.k. | |
| 2 | 255/50 R19 107T | Goodyear | Winter tyres | 7mm - 7mm | o.k. | |

Additional tyres

| Axle | Tyre size | Manufacturer | Type of tyre | Tread depth | Roadworthy | Permissibility |
|------|-----------------|--------------|--------------|-------------|------------|----------------|
| 1 | 235/50 R20 100T | Pirelli | Summer tyres | 5mm - 5mm | o.k. | |
| 2 | 255/45 R20 101T | Pirelli | Summer tyres | 5mm - 5mm | o.k. | |

The wear and tear condition and possible damages to the tyres are considered in the value.

Comments

Keine Gewähr auf Vollständigkeit und
Richtigkeit der angezeigten Ausstattung.
Techn. Änderungen vorbehalten
Das Fahrzeug weist dem Alter, der Laufleistung und dem
Einsatzzweck entsprechende Gebrauchsspuren auf.
elektr. Komponenten geprüft, i. O.

Lackwerte geprüft, i. O.

TÜV SÜD Auto Plus GmbH
Gutenbergstr. 13
70771 Leinfelden-Echterdingen

Inspection location
Allane Mobility Consulting
GmbH
69190 Walldorf

Inspection date: 18 Feb 2025
Protocol number: 38457152
Delivery date: 18 Feb 2025



Vehicle details

| | | | |
|--------------------------------------|-------------------|-----------------------------|----------------------------------|
| Manufacturer | Audi | Inspection condition | conditional: light/moisture/dirt |
| Type / Model | Q4 40 e-tron | Mileage (Read) | 79,171 km |
| Vehicle Identification number | WAUZZZFZ8NP034397 | First registration | 28 Apr 2022 |

Vehicle identification:

The vehicle identification number (VIN) was read and its conformity with the documents submitted was verified during the inspection by the undersigned.

Inspection conditions:

A proper visual inspection of the paintwork and the bodywork was only possible to a limited extent due to insufficient lighting conditions/wetness or dirt. At the time of the inspection, the condition could not be ensured for an adequate assessment. The expert therefore recommends a further inspection to reduce the prognosis risk.

General condition:

The vehicle shows traces of wear and tear corresponding to its age and purpose

Overview pictures



Figure 1: Diagonal front



Figure 2: Diagonal front



Figure 3: Diagonal rear



Figure 4: Diagonal rear



Figure 5: Interior



Figure 6: Interior



Figure 7: Interior



Figure 8: Interior



Figure 9: Interior



Figure 10: Misc.

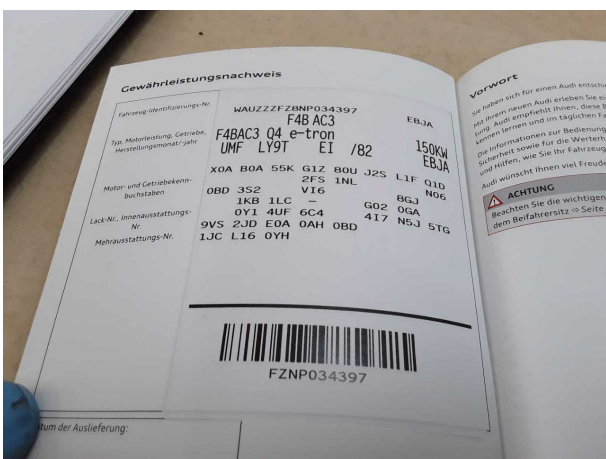

Figure 11: Misc.



Figure 12: Misc.



Figure 13: Misc.



Figure 14: Misc.



Figure 15: Misc.



Figure 16: Misc.



Figure 17: Misc.

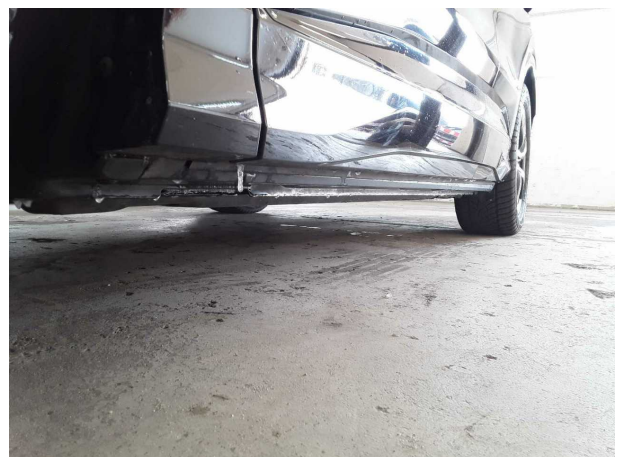

Figure 18: Misc.



Figure 19: Misc.



Figure 20: Misc.

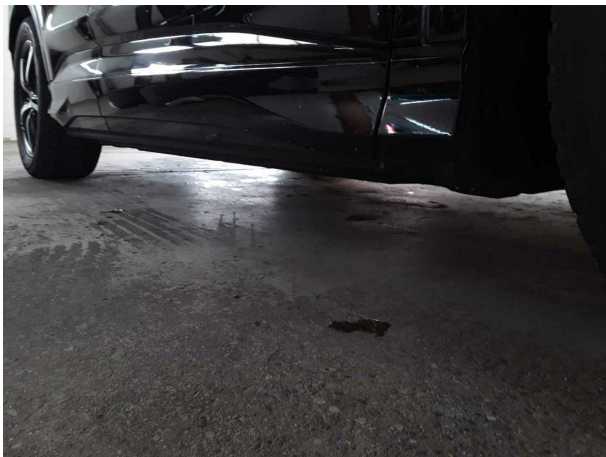

Figure 21: Misc.



Figure 22: Misc.



Figure 23: Misc.

Pictures of damage



Damage #1: Engine: Engine cover - top / cover - Damage caused by marten / rodent - Replace



Damage #1: Engine: Engine cover - top / cover - Damage caused by marten / rodent - Replace



Damage #2: Side panel - rear left side: Wheel well extension - Scratched - Smart repair



Damage #2: Side panel - rear left side: Wheel well extension - Scratched - Smart repair



Damage #3: Door - front left side: Door - Scratched - Smart repair



Damage #3: Door - front left side: Door - Scratched - Smart repair



Damage #4: Side panel - rear right side: Side panel - Dent / paintcoat damage - Smart repair



Damage #4: Side panel - rear right side: Side panel - Dent / paintcoat damage - Smart repair



Damage #4: Side panel - rear right side: Side panel - Dent / paintcoat damage - Smart repair



Damage #5: Mudguard - right side: Wheel well extension - Scratched - Paint



Damage #5: Mudguard - right side: Wheel well extension - Scratched - Paint

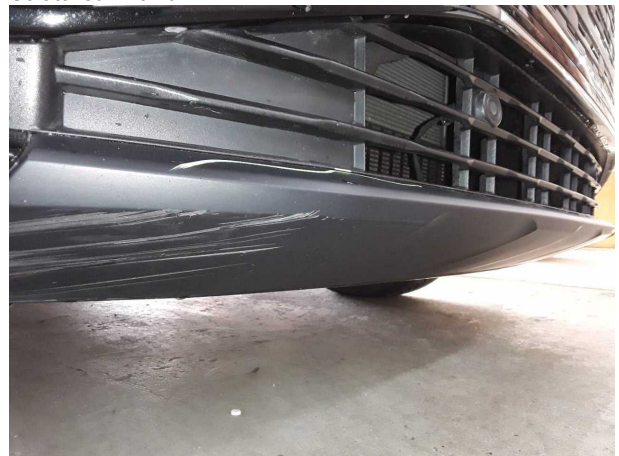

Damage #6: Front bumper: Spoiler - Scratched - Replace



Damage #6: Front bumper: Spoiler - Scratched - Replace

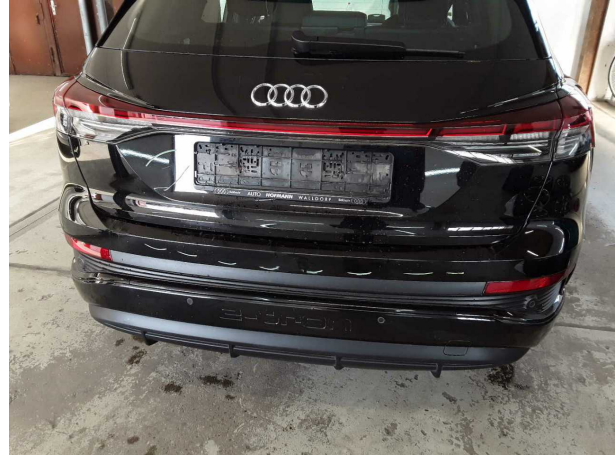

Damage #7: Rear bumper: Rear bumper - Scratched - Repair and paint



Damage #7: Rear bumper: Rear bumper - Scratched - Repair and paint



Damage #7: Rear bumper: Rear bumper - Scratched - Repair and paint



Damage #7: Rear bumper: Rear bumper - Scratched - Repair and paint



Damage #8: Front bumper: Front bumper - Scratched - Repair and paint



Damage #8: Front bumper: Front bumper - Scratched - Repair and paint



Damage #8: Front bumper: Front bumper - Scratched - Repair and paint

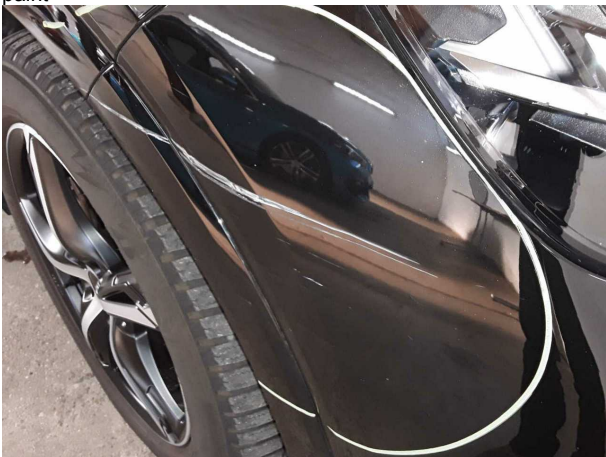

Damage #8: Front bumper: Front bumper - Scratched - Repair and paint



Damage #9: Door - rear right side: Door - Scratched - Repair and paint



Damage #9: Door - rear right side: Door - Scratched - Repair and paint

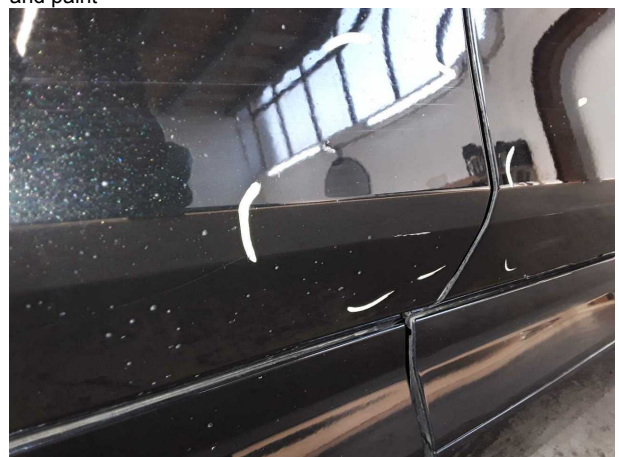

Damage #9: Door - rear right side: Door - Scratched - Repair and paint



Damage #9: Door - rear right side: Door - Scratched - Repair and paint



Damage #10: Door - front right side: Door - Scratched - Repair and paint



Damage #10: Door - front right side: Door - Scratched - Repair and paint



Damage #10: Door - front right side: Door - Scratched - Repair and paint

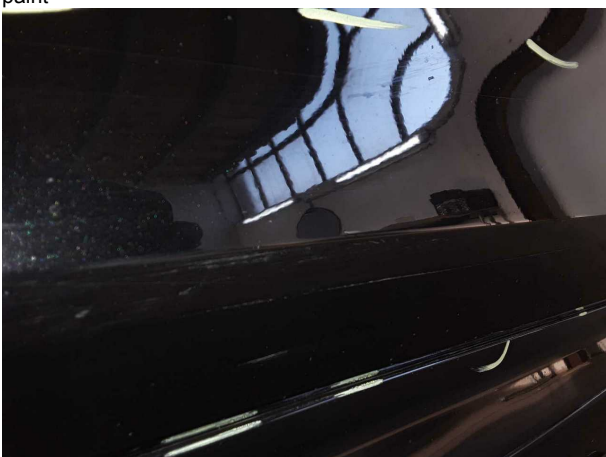

Damage #10: Door - front right side: Door - Scratched - Repair and paint

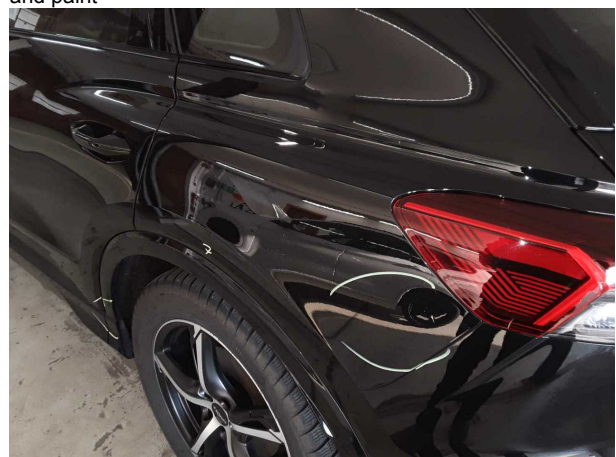

Damage #11: Side panel - rear left side: Side panel - Scratch... - Repair and paint



Damage #11: Side panel - rear left side: Side panel - Scratched - Repair and paint



Damage #11: Side panel - rear left side: Side panel - Scratch... - Repair and paint



Damage #12: Boot lid / rear door: Boot lid - Scratched - Repair and paint



Damage #12: Boot lid / rear door: Boot lid - Scratched - Repair and paint