



Brand:	Ford	Mileage(km):	207606
Model:	Focus Wagon	Number of doors:	5
Model type:	1.6 TDCI Lease Titanium	Vehicle length (cm):	
License plate:	1TSN93	Vehicle width (cm):	
Report code:	7168	Vehicle height (cm):	
Chassis number:	WF0LXXGCBLE37168	Vehicle body type:	
Type of vehicle:	Luxury	Traction:	Front
First int. reg.:	30/04/2014	Power(kw):	85
First NL reg.:	30/04/2014	Transmission	Manual
Color:	Blue <input checked="" type="checkbox"/> Metallic	Number of gears	6
Weight (kg)(kg):	1367	Displacement(cc):	1560
Empty weight(kg):	1267	Number of cylinders:	4
Wheelbase (cm)(cm):	265	Fuel type:	Diesel
Top speed (km/h):	195	Fuel tank capacity:	
Cons. in the city (l/100 km):	5.1	EU category:	Euro 5
Cons. outside the city (l/100 km):	3.7	Energy label:	C
Average consumption (l/100 km):	4.2	NL Tax Rate %:	25
Acceleration (s):	10.9	CO2 (g/km):	109
Cargo space (l):	1367	Nb. of Axles:	2
Perm. max weight (kg):	1900	APK date:	05/02/2026

opties

- | | | |
|--|--|--|
| <input checked="" type="checkbox"/> Alloy wheels | <input checked="" type="checkbox"/> Halogen headlights | <input checked="" type="checkbox"/> Radio |
| <input checked="" type="checkbox"/> Daytime running lights | <input checked="" type="checkbox"/> Exterior mirrors in car body color | <input checked="" type="checkbox"/> Cruise control |
| <input checked="" type="checkbox"/> Licht Sensor | <input checked="" type="checkbox"/> Rain sensor | <input checked="" type="checkbox"/> Airconditioning |
| <input checked="" type="checkbox"/> Towing hook | <input checked="" type="checkbox"/> Rear wiper | <input checked="" type="checkbox"/> Climate control |
| <input checked="" type="checkbox"/> Anti-lock braking system | <input checked="" type="checkbox"/> Rear parking sensors | <input checked="" type="checkbox"/> Climate control (analog) |
| <input checked="" type="checkbox"/> ABS | <input checked="" type="checkbox"/> Front parking sensors | <input checked="" type="checkbox"/> Climate control (digital) |
| <input checked="" type="checkbox"/> Airbag(s) | <input checked="" type="checkbox"/> Towbar with fixed ball | <input checked="" type="checkbox"/> Climate control (L/R separated) |
| <input checked="" type="checkbox"/> Audio | <input checked="" type="checkbox"/> Rear-seat folding (equal parts) | <input checked="" type="checkbox"/> Large screen navigation |
| <input checked="" type="checkbox"/> Central locking system | <input checked="" type="checkbox"/> Rear-seat folding (unequal parts) | <input checked="" type="checkbox"/> Keyless start/stop |
| <input checked="" type="checkbox"/> Fog lamps | <input checked="" type="checkbox"/> Luggage cover | <input checked="" type="checkbox"/> Electrically operated rear windows |
| <input checked="" type="checkbox"/> Start/stop system | <input checked="" type="checkbox"/> Aux connection | <input checked="" type="checkbox"/> Electrically operated front windows |
| <input checked="" type="checkbox"/> Power steering | <input checked="" type="checkbox"/> iPod connection | <input checked="" type="checkbox"/> Electrically adjustable mirrors |
| <input checked="" type="checkbox"/> Front seats adjustable in height | <input checked="" type="checkbox"/> USB connection | <input checked="" type="checkbox"/> Central armrest front |
| <input checked="" type="checkbox"/> Multifunctional steering wheel | <input checked="" type="checkbox"/> Bluetooth streaming | <input checked="" type="checkbox"/> Adjustable lumbar support driver's seat |
| <input checked="" type="checkbox"/> Remote central locking | <input checked="" type="checkbox"/> CD changer | <input checked="" type="checkbox"/> Adjustable lumbar support passenger seat |
| <input checked="" type="checkbox"/> Roof rail (silver) | <input checked="" type="checkbox"/> Radio/CD player | <input checked="" type="checkbox"/> Audio control on the steering wheel |
| <input checked="" type="checkbox"/> Metallic finish | <input checked="" type="checkbox"/> Bluetooth car kit | <input checked="" type="checkbox"/> Leather steering wheel |

Tires

Tire position:	Tire type:	Wheel type:	Tire size:	Tire brand:	Tire profile depth (mm):
Tire left front	All weather	Alloy	215/55 R16	Vredestein	7
Tire left rear	All weather	Alloy	215/55 R16	Vredestein	7
Tire right front	All weather	Alloy	215/55 R16	Vredestein	7
Tire right rear	All weather	Alloy	215/55 R16	Vredestein	7

Additional information

No. of keys:	2	<input type="checkbox"/> Luxury key	<input type="checkbox"/> Instruction booklet	<input checked="" type="checkbox"/> Airco works
Interior color:	Black	Maintenance booklet:	(serviceboekje (papier))	<input checked="" type="checkbox"/> Odorless
Upholstery:	Stof			<input checked="" type="checkbox"/> Clean inside (Interior is clean)
No. of seats:	5	Stamp date:	04/02/2025	<input checked="" type="checkbox"/> Display ok
No. of headrests:	5	Last turn mileage(km):	202897	<input checked="" type="checkbox"/> Vehicle special usage (None)

Cleaning

- ☒ Clean inside (Interior is clean)

☒ Clean outside (Cleaning)

Damages

 Not acceptable



Front left rim - Scratch



Rear left screen - Restyle dent



Tailgate/ lid - Break



Rear right door - Paint repair



Rear bumper - Scratch

Damages

 Acceptable

Extra options

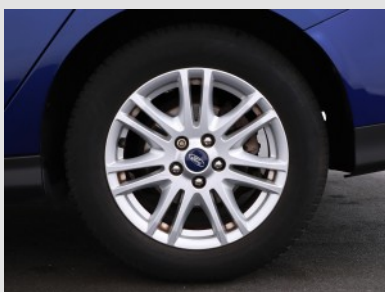

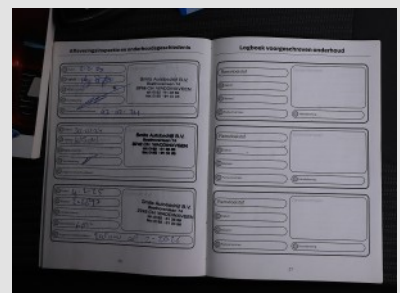
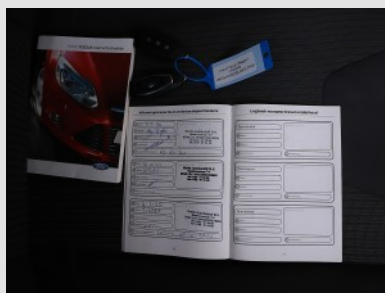
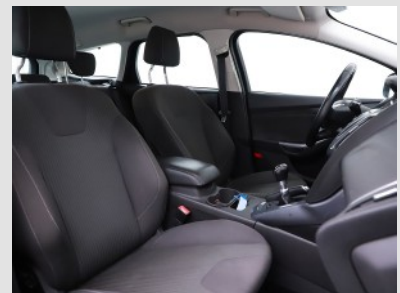
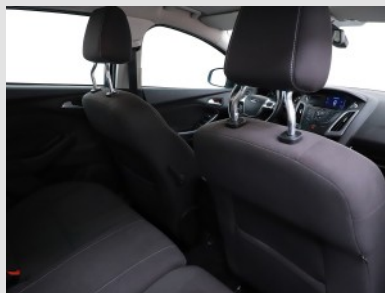
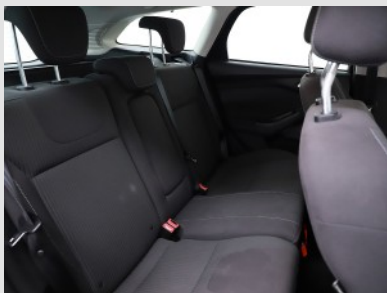
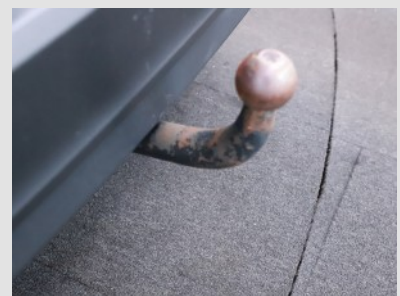
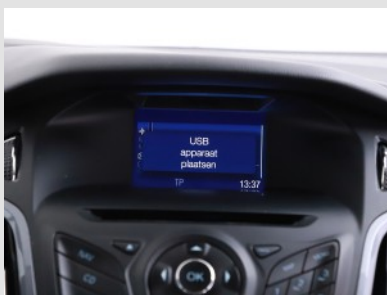



AUTOF[▲]CTOR
SOFTWARE FOR AUTOMOTIVE